



PARTS CATALOG

Robin

Pump

Model

PTX201

Spec. No. PTX20100000
(EX130D10110)
PTX20100010
(EX130D10120)

FUJI HEAVY INDUSTRIES LTD.
INDUSTRIAL PRODUCTS COMPANY

ISSUE EMD - PP6159
ISSUE DATE 2005.4

HOW TO USE THIS PARTS CATALOG

REF. NO.	PART NUMBER		PART NAME		CODE NO. FROM - TO	QTY	REMARKS	INTERCHANGEABLE PART NUMBER	FIG. NO.
				SPEC. NO.					
	6 FUEL LUBRICANT								
10	276-60101-01		FUEL TANK CP		-	1	2.7L ROBIN YELLOW	276-60101-11	600
20	073-20044-50		LABEL (CAUTION)		-	1	38X70 ILLUSTR		600
	073-20051-81		EX130D10120		-	1	42X104 ENGLISH		600
30	043-04300-15		FUEL TANK CAP		-	1			600
40	X64-13600-10		FUEL FILTER		4415 -	1	36DX46DX43H		600
	064-13600-10		FUEL FILTER		- 4414	1	36DX46DX43H		600
50	064-20064-00		FUEL STRAINER		-	1			630
	- 1	064-20064-20	FILTER		-	1			630
	- 2	064-20064-10	PACKING		-	1			630
	- 3	064-20042-10	CUP		-	1			630

- ① **SECTION NAME**..... Parts are broadly classified according to their functions. Refer to section indexes(contents)for respective section name.
- ② **FIG.No.**..... It indicates illustration number. FIG.No. with the same figure in the third of hundreds shows that it is in a group of the same section. FIG.No. illustrating the target part can be read in the right-end section of the list.
- ③④ **REF.No.**..... It is a number to compare the part illustrated with the part number in the list. Serch for REF.No. in the list in the corresponding REF.No. in the illustration to determine the part number.
Section ④ shows a 'SUB-ASSEMBLY PART' of section ③ which is indicated by the number led by '-' such as '-1', '-2'.
- ⑤ **PART NUMBER** It is the number assigned for sales unit.
Use the PART No. when marking an order.
PART No. employed in the representative SPEC. No. has been entered at the head of each REF. No. being shifted to the left.
However, the parts with marking of "*****" show that they are not used in the representative SPEC. No..
PART No. entered to the right side as in ⑤A are the parts employed in a SPEC. No. other than the representative SPEC. No., and each SPEC. No. using these parts are listed in the section on the right as in ⑦ in ascending order. If no entry of SPEC. No. contains, it is the same PART No. as the representative SPEC. No. (STD) or the part which has not been employed in the SPEC. No. concerned.

- ⑥ **PART NAME** It is designation of the part. The SPEC. No. corresponding to the PART No. are listed below the part name. PART NAME of PART No. is indicated on the same line as each REF. No..
- ⑦ **SPEC.No.**..... This helps identify specifications of the product. This manual has been edited based on RAS17031000 · EH092DN8510 as representative SPEC. No.. For the SPEC. No other than the representative SPEC. No., it has been edited so that parts different from the representative SPEC. No. are to be listed.
- ⑧ **CODE No.**..... It indicates history of progress in which improved parts have been introduced into the product concerned.The CODE No. helps identify PART No. being employed in the product concerned.

—
4415—
—4414

 - The part has been employed in the product irrespective of CODE No.
 - The part is employed in the products with CODE No. of 4415 and after this number.
 - The part is employed in the products with CODE No. of 4414 and before this number.
- ⑨ **Q'ty** Quantity of part being employed for each product. (If quantity of the same PART No. employed varies according to SPEC. No., the maximum quantity is indicated.)
- ⑩ **REMARKS** This gives a distinctive feature and/or a supplementary comment for the type,the specification,and the part concerned.
- ⑪ **INTERCHANGEABLE** .. It shows part number(s) interchangeable for the part given in the section **PART NUMBER** ⑤ ⑤A . Please note that parts with interchangeable PART No. may be delivered for your order.

Table of abbreviations/略語一覽

ABBREVIATIONS/略語	DESCRIPTION	説明
A	AMPERE	アンペア
AC	AIR CLEANER	エアクリーナ
AY	ASSEMBLY	アッセンブリ
B	BREADTH	幅
BB	BALL BEARING	ボールベアリング
CD	CENTER DISTANCE	中心間距離
CP	COMPLETE	コンプリート
D	DIAMETER	内径、外径、中心径
EX	EXPORT	輸出
EX	EXHAUST	排気
FIG	FIGURE	フィギュア (図解)
FR	FRONT	前側
H	HEIGHT	高さ
HZ	HERTZ	ヘルツ
IN	INCH	インチ
IN	INTAKE	吸入
L	LITER	リットル
L	LENGTH	長さ
LH	LEFT HAND	左側
MG	MAGNETIC	マグネチック
N	NUMBER	数、巻数
N R Y	NEW ROBIN YELLOW	新ロビン色
OS	OIL SENSOR	オイルセンサ
O. S.	OVER SIZE	オーバーサイズ
P	PITCH	ピッチ
PD	PITCH DIAMETER	中心径
PTO	POWER TAKE OFF	動力取出し
REF	REFERENCE	レファレンス (照合)
RH	RIGHT HAND	右側
RR	REAR	後側
ST	STARTER	スタータ
STD	STANDARD	標準
SW	SPRING WASHER	スプリングワッシャ
SW	SWITCH	スイッチ
T	THICKNESS	厚さ
TH	THROTTLE	スロットル
UN	UNIT	ユニット
U. S.	UNDER SIZE	アンダーサイズ
V	VOLTAGE	ボルト
W	WASHER	ワッシャ
W	WATT	ワット
W	WIDTH	幅
W/	WITH	付き
W/O	WITHOUT	無し

CONTENTS

ENGINE PARTS

		FIG.
1	CRANKCASE	100
2	CRANKSHAFT, PISTON	200
3	INTAKE, EXHAUST	300,315
4	GOVERNOR, OPERATION	400
5	COOLING, STARTING	500,520
6	FUEL LUBRICANT	600,640
7	ELECTRIC DEVICE	700,770
9	ACCESSORIES	900

PUMP PARTS

42	PUMP	4200
----	------	------

FIG. 100

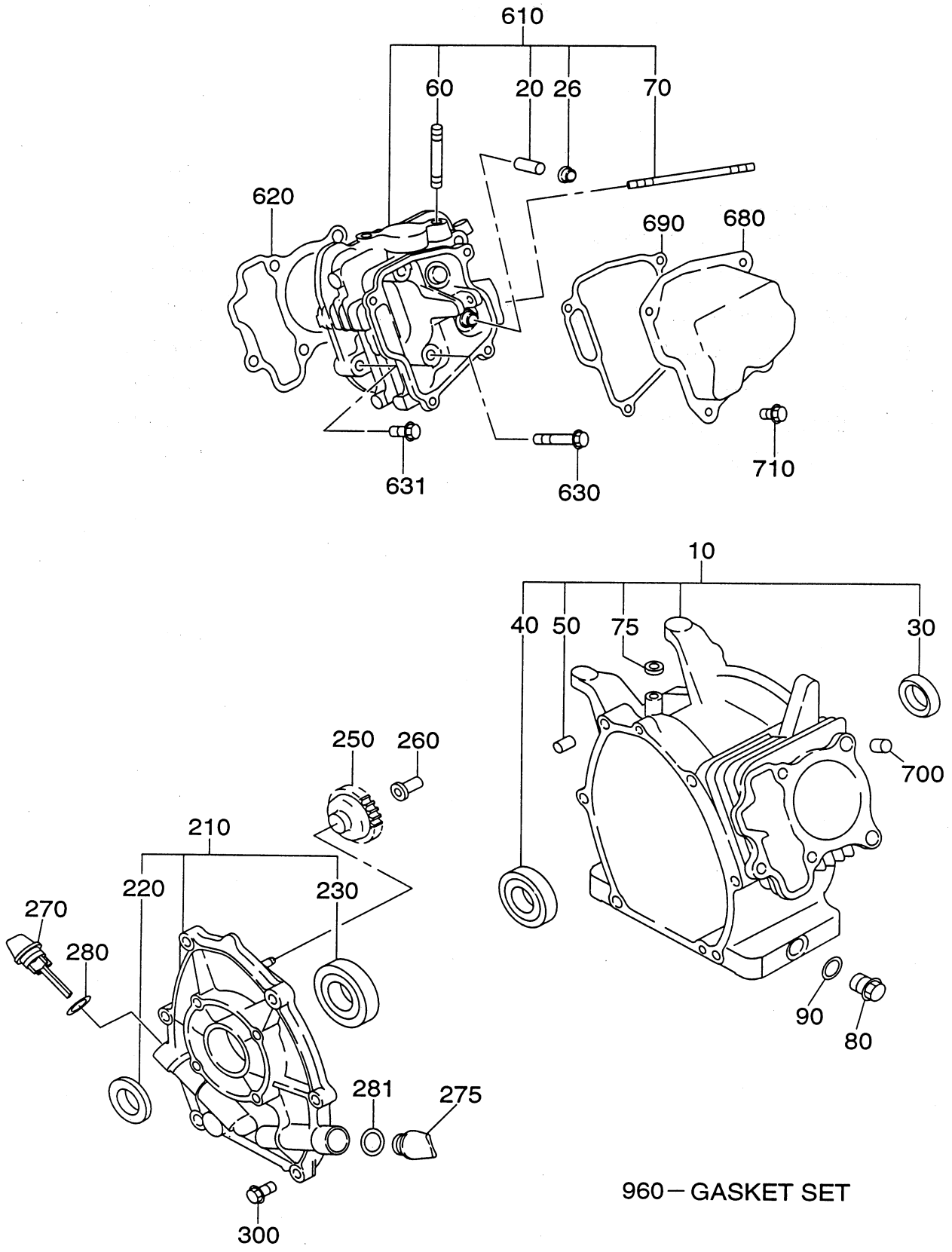

1 CRANK CASE

REF. NO.	PART NUMBER		PART NAME		CODE NO. FROM - TO	QTY	REMARKS	INTERCHANGEABLE PART NUMBER	FIG. NO.	
		PART NUMBER		SPEC. NO.						
10	276-10101-41		CRANK CASE CP		-	1			100	
	276-10102-41		EX130D10120		-	1	W/OIL SENSOR		100	
20	237-14202-03		VALVE GUIDE		-	2	5.5DX9.5DX27L		100	
26	277-16010-01		STEM SEAL		-	1	5.5DX9.5DX15DX7.8B		100	
30	044-02502-00		OIL SEAL		-	1	25DX38DX7B		100	
40	060-02800-21		BALL BEARING		-	1	28DX58DX16B		100	
50	277-15011-03		PIPE KNOCK		-	2	10.3DX8.5DX14L		100	
60	010-50802-50		STUD		-	2	M8X1.25X25L		100	
70	010-50603-51		STUD		-	2	M6X1.0X98L		100	
75	044-00600-20		OIL SEAL		-	1	6DX10DX2.5B		100	
80	040-11400-30		PLUG		-	2	M14X1.5X20DX12L		100	
90	021-11400-20		GASKET		-	2	14.1DX19DX2.3T		100	
210	277-11001-31		MAIN BEARING COVER C		-	1	FLANGE 4-M8X1.25		100	
220	044-02502-10		OIL SEAL		-	1	25DX41.25DX6B		100	
230	060-02501-40		BALL BEARING		-	1	25DX52DX15B		100	
250	277-45004-H1		GOVERNOR GEAR CP		-	1	53DX29.1T N=33		100	
260	277-41901-03		GOVERNOR SLEEVE		-	1	6DX7.6DX16DX26L		100	
270	277-63601-13		OIL GAUGE		-	2	M18X1.5 L=70+18		100	
275	277-65001-03		FILLER PLUG		-6209	1			100	
280	021-31600-20		GASKET		-	2	16DX23DX1.2T RUBBER		100	
281	021-31600-20		GASKET		-6209	1	16DX23DX1.2T RUBBER		100	
300	001-04083-50		FLANGE BOLT		-	6			100	
610	276-13001-11		CYLINDER HEAD CP		-	1			100	
620	276-15001-33		GASKET (HEAD)		6270-	1	T=0.2		100	
	276-15001-23		GASKET (HEAD)		-6269	1	T=0.2	276-15001-33	100	
630	011-00802-40		FLANGE BOLT		-	4	M8X1.25X16DX68L		100	
631	011-00803-10		FLANGE BOLT		6179-	1	M8X1.25X16DX33L		100	
	001-04083-50		FLANGE BOLT		-6178	1			100	
680	277-15503-01		ROCKER COVER CP		6666-	1			100	
	277-15501-01		ROCKER COVER CP		-6665	1		277-15503-01	100	
690	277-16001-13		GASKET (ROCKER COVER)		6210-	1	T=0.5		100	
	277-16001-03		GASKET (ROCKER COVER)		-6209	1	T=0.7	277-16001-13	100	
700	277-15011-03		PIPE KNOCK		-	2	10.3DX8.5DX14L		100	
710	011-00600-20		FLANGE BOLT		-	4	M6X1.0X14DX12L		100	
960	276-99001-27		GASKET SET		-	1			100	
			DETAILS ARE ON NEXT PAGE							

1 CRANK CASE

REF. NO.	PART NUMBER		PART NAME		CODE NO. FROM - TO	QTY	REMARKS	INTERCHANGEABLE PART NUMBER	FIG. NO.
				SPEC. NO.					

276-99001-27			GASKET SET		
	PART NUMBER	PART NAME	Q' ty	FIG.	REF.
1)	021-11400-20	GASKET	2	100	90
2)	021-31600-20	GASKET	2	100	280
3)	276-15001-33	GASKET(HEAD)	1	100	620
4)	277-16001-13	GASKET (ROCKER COVER)	1	100	690
5)	277-35201-13	GASKET(MUFFLER)	1	300	340
6)	277-35903-J3	GASKET 2(INSULATOR)	1	300	550
7)	277-35902-J3	GASKET 1(INSULATOR)	1	300	560

FIG. 200

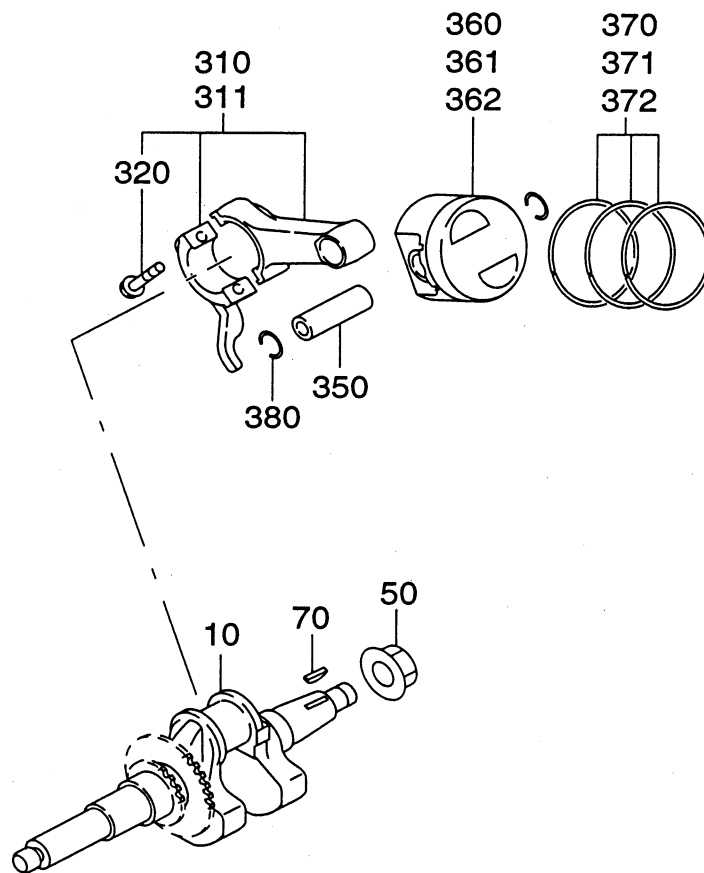

FIG. 300

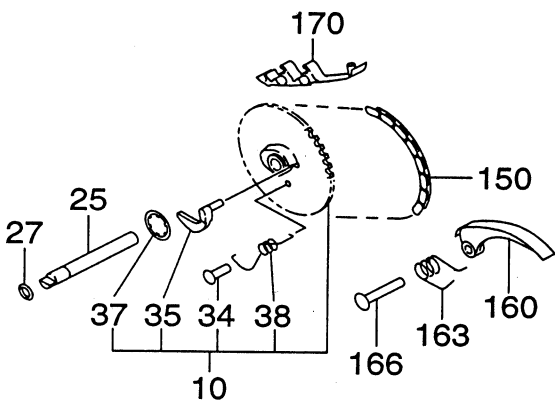
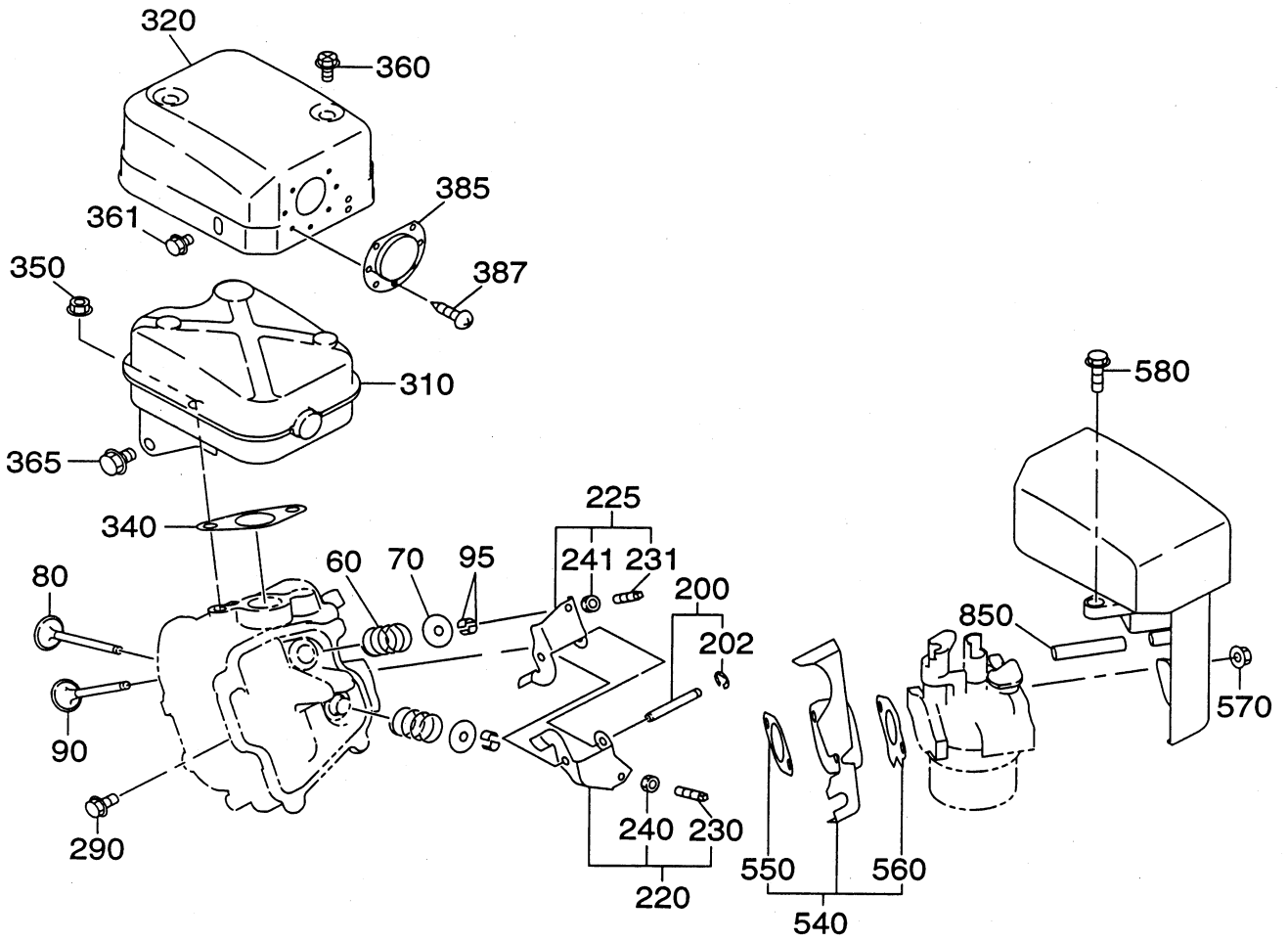
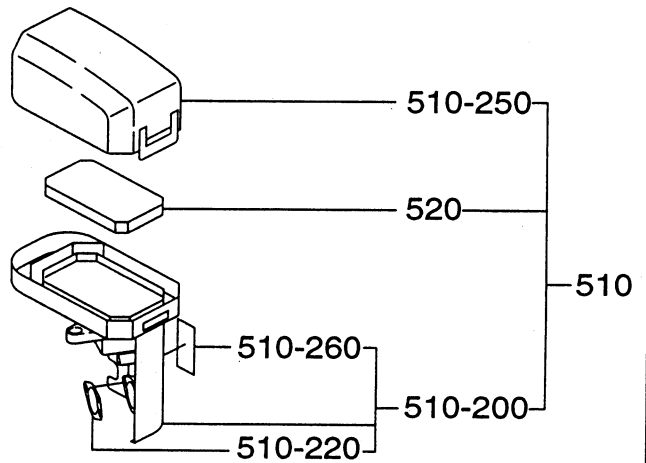

FIG. 315



3 INTAKE EXHAUST

REF. NO.	PART NUMBER		PART NAME		CODE NO. FROM - TO	QTY	REMARKS	INTERCHANGEABLE PART NUMBER	FIG. NO.
		PART NUMBER		SPEC. NO.					
10	277-31601-31		CAM SHAFT CP		6545-	1			300
	277-31601-11		CAM SHAFT CP		-6544	1	85DX2.9B N=40	277-31601-21	300
25	277-35101-03		PIN(CAM SHAFT)		-	1	9DX78.5L		300
27	024-00600-10		O RING		-	1	5.8DX9.6D		300
34	277-38601-03		PIN(SPRING)		-	1	4DX8DX9L		300
35	277-36401-03		RELEASE LEVER		-	1			300
37	277-36501-03		CLIP		-	1	13.8DX20.3DX0.4T		300
38	277-38702-03		RETURN SPRING		-	1	5.1DX0.6DX4.4L N=7		300
60	279-33601-03		VALVE SPRING		-	2	19.2DX2.3DX27.4L		300
70	269-33701-03		SPRING RETAINER		-	2			300
80	276-33401-H3		INTAKE VALVE		6484-	1	22DX5.5DX68L		300
	276-33401-33		INTAKE VALVE		-6483	1	22DX5.5DX68L	276-33401-H3	300
90	276-33501-H3		EXHAUST VALVE		6484-	1	18.5DX5.5DX68L		300
	276-33501-33		EXHAUST VALVE		-6483	1	18.5DX5.5DX68L	276-33501-H3	300
95	132-10KA0-31		COLLET-VALVE		-	4			300
150	276-35601-11		TIMING CHAIN CP		-	1	86 LINK		300
160	277-36911-03		TENTIONER		-	1			300
163	277-37101-03		SPRING(TENTIONER)		-	1	10DX1.8DX14L N=4.5		300
166	277-36902-03		PIN(TENTIONER)		-	1	6DX13DX34L		300
170	277-36913-13		CHAIN GUIDE		-	1			300
200	277-35002-01		PIN(ROCKER) CP		-	1	6DX46L		300
202	003-13050-00		CLIP		-	1			300
220	277-36201-00		ROCKER ARM(IN) AY		-	1			300
225	277-36202-00		ROCKER ARM(EX) AY		-	1			300
230	014-90500-20		ADJUST SCREW		-	1	M5X0.5X23L		300
231	014-90500-20		ADJUST SCREW		-	1	M5X0.5X23L		300
240	017-00500-30		NUT		-	1	M5X0.5X4.1H		300
241	017-00500-30		NUT		-	1	M5X0.5X4.1H		300
290	011-00600-20		FLANGE BOLT		-	1	M6X1.0X14DX12L		300
310	276-30101-H1		MUFFLER CP		6484-	1			300
	276-30101-21		MUFFLER CP		-6483	1		276-30101-H1	300
320	276-34201-01		MUFFLER COVER CP		-	1			300
340	277-35201-13		GASKET(MUFFLER)		-	1	T=0.2 26D 9DX58P		300
350	980-20082-80		FLANGE NUT		-	2			300
360	015-20600-90		TAPPING BOLT		-	2	M6X13DX10L		300
361	011-00600-10		FLANGE BOLT		-	1	M6X1.0X14DX8L		300

FIG. 400

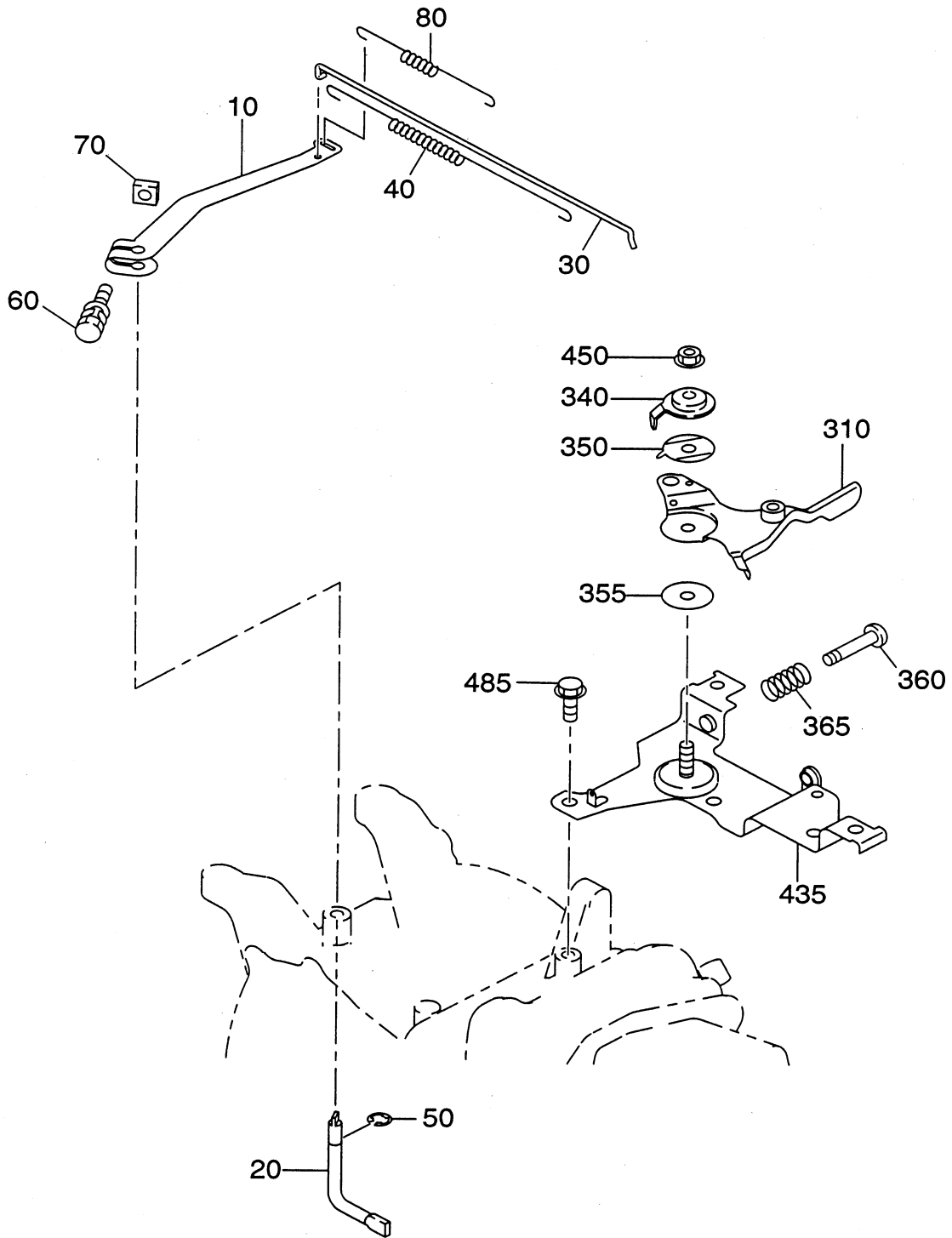

FIG. 500

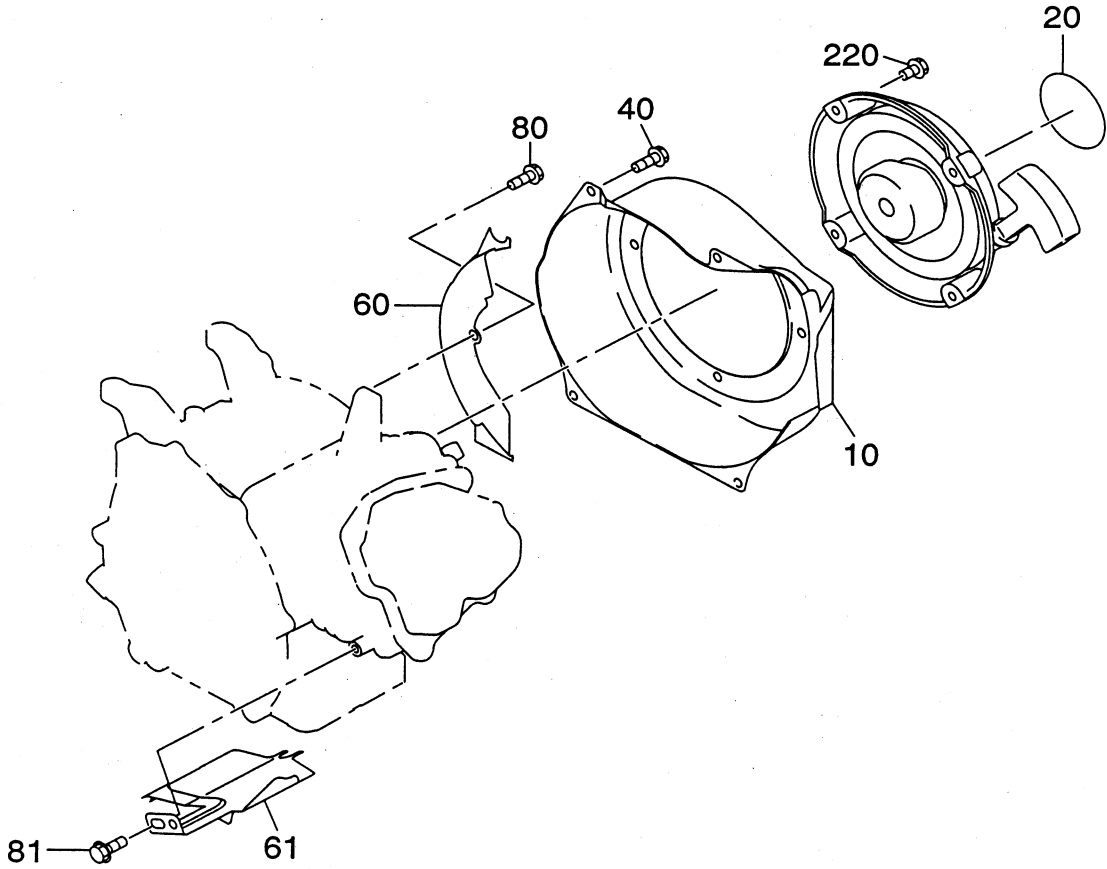

FIG. 520

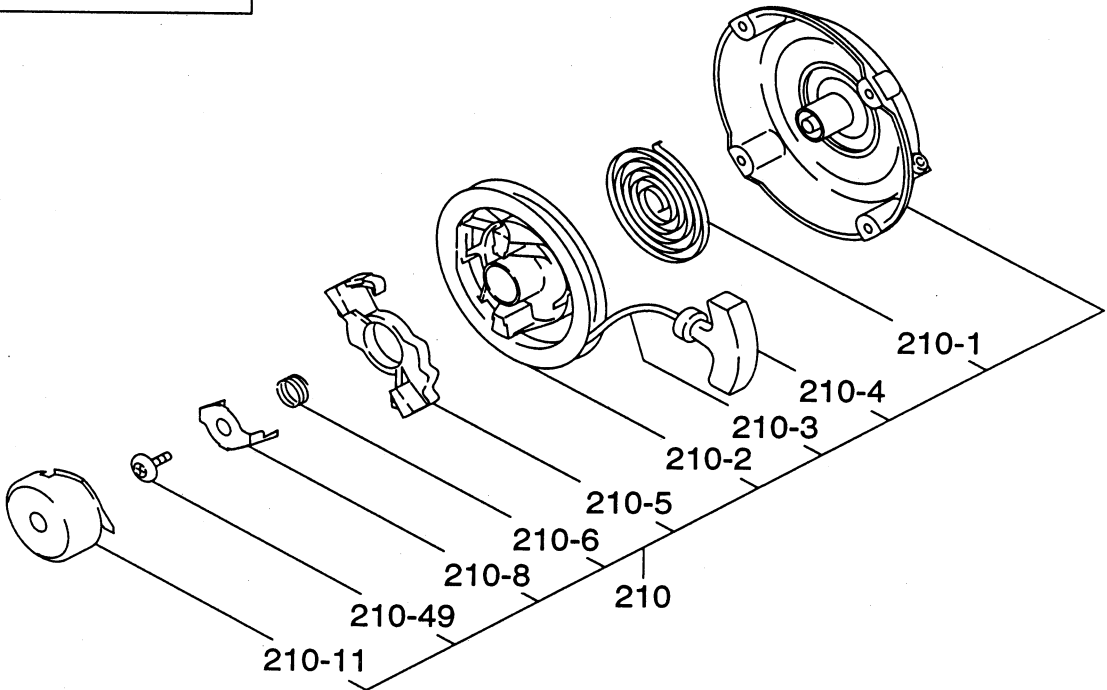

FIG. 600

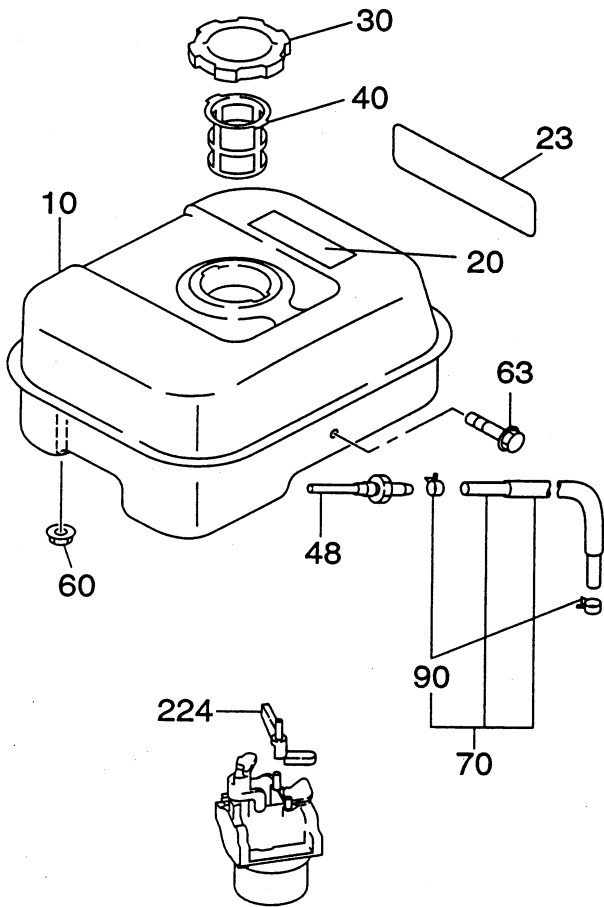
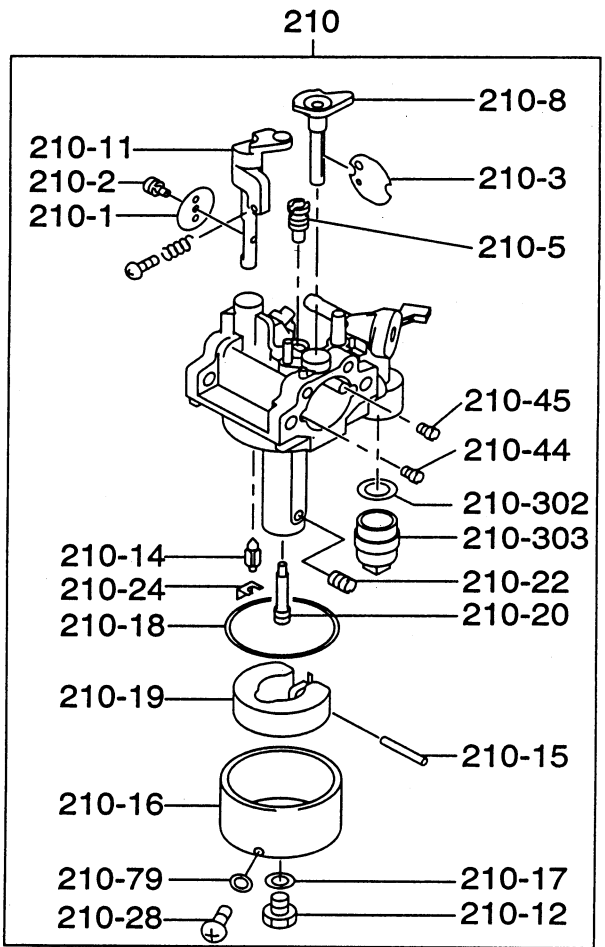

FIG. 640



6 FUEL LUBRICANT

REF. NO.	PART NUMBER		PART NAME		CODE NO. FROM - TO	QTY	REMARKS	INTERCHANGEABLE PART NUMBER	FIG. NO.
		PART NUMBER		SPEC. NO.					
10		276-60101-11		FUEL TANK CP	-	1	2. 7L ROBIN YELLOW		600
20		073-20051-81		LABEL(WARNING)	-	1	42X104 ENGLISH		600
23		276-95111-03		LABEL(MODEL)	-	1	23X87		600
30		043-04400-50		FUEL TANK CAP CP	-	1	43DX68DX14H BLACK		600
40		X64-13600-10		FUEL FILTER	6331-	1			600
		064-13600-10		FUEL FILTER	-6330	1	36DX46DX43H		600
48		050-51200-20		UNION	-	1	M12X4DX78L W/FILTER		600
60		002-38060-00		FLANGE NUT	-	2			600
63		011-00601-30		FLANGE BOLT	-	1	M6X1. 0X14DX25L		600
70		276-62605-K1		FUEL PIPE CP	6270-	1	6DX11DX145L		600
		276-62605-J1		FUEL PIPE CP	-6269	1			600
90		X56-11100-20		HOSE CLAMP	-	2	10. 5DX8BX0. 7T		600
210		276-62301-20		CARBURETOR AY	6301-	1			640
		276-62301-10		CARBURETOR AY	-6300	1			640
- 1		106-62538-08		THROTTLE VALVE	-	1	#200		640
- 2		209-62351-08		SCREW	-	1			640
- 3		277-62525-08		CHOKE VALVE	-	1			640
- 5		246-62420-08		PILOT JET	-	1	#40		640
- 8		277-62520-08		CHOKE LEVER	-	1			640
- 11		276-62530-18		THROTTLE SHAFT-A	-	1			640
- 12		227-62451-08		BOLT	-	1			640
- 14		277-62500-08		NEEDLE	-	1			640
- 15		277-62515-08		PIN	-	1			640
- 16		277-62506-08		FLOAT BODY	-	1			640
- 17		214-62450-08		PACKING	-	1			640
- 18		214-62540-08		CHAMBER PACKING	-	1			640
- 19		226-62506-08		FLOAT AY	-	1			640
- 20		276-62440-08		MAIN NOZZLE	-	1			640
- 22		277-62404-18		MAIN JET	-	1			640
- 24		226-62701-18		CLIP	-	1			640
- 28		277-62360-08		BOLT	-	1			640
- 44		207-62410-08		AIR JET	-	1			640
- 45		106-62410-08		AIR JET (PILOT)	-	1			640
- 79		236-62541-08		PACKING	-	1			640
-302		277-62110-08		PACKING	6301-	1			640
		064-20064-10		PACKING	-6300	1			640

FIG. 700

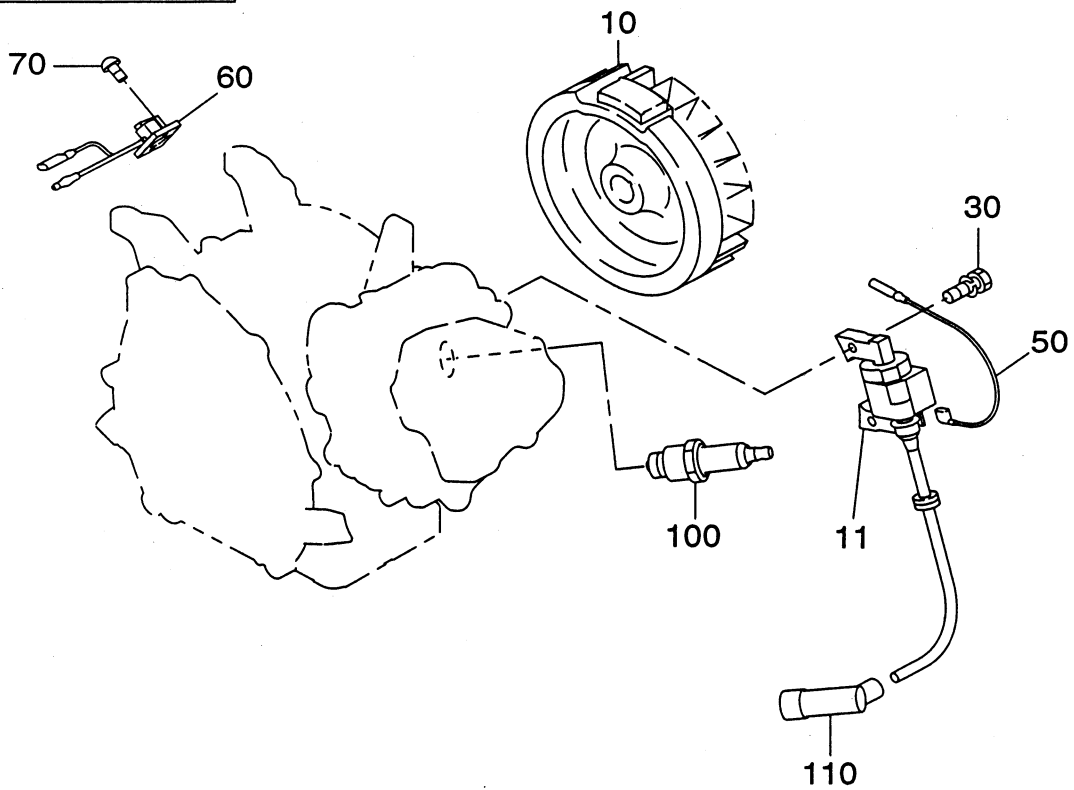

FIG. 770

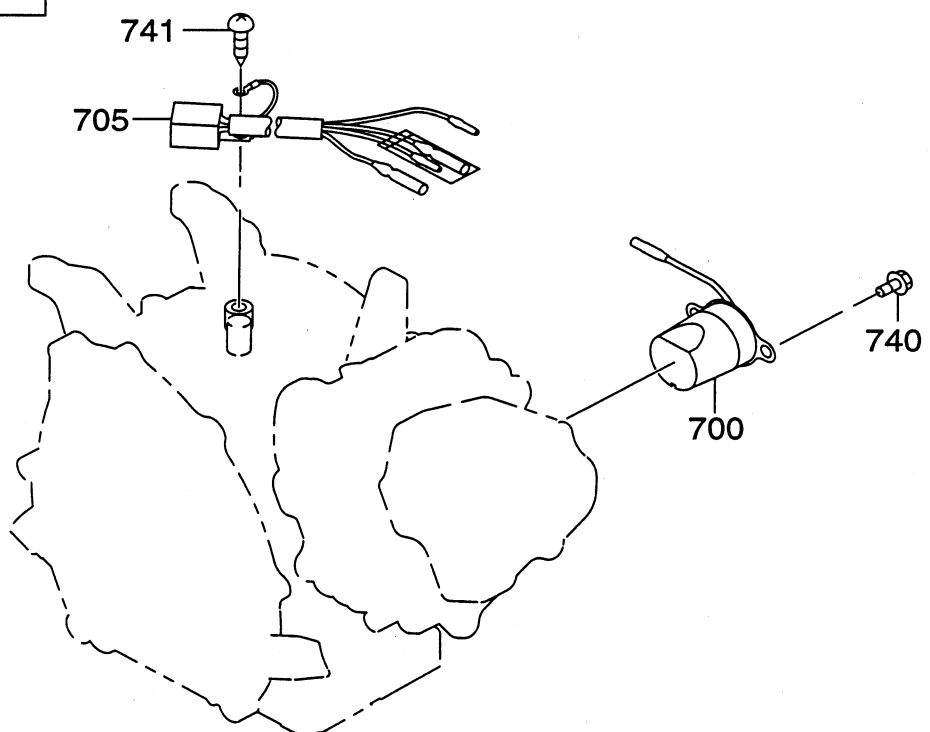

FIG. 900

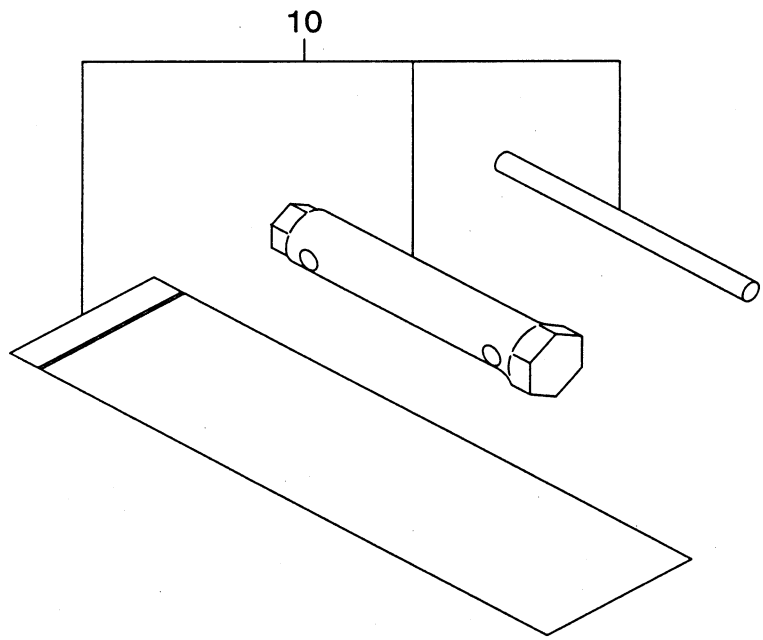
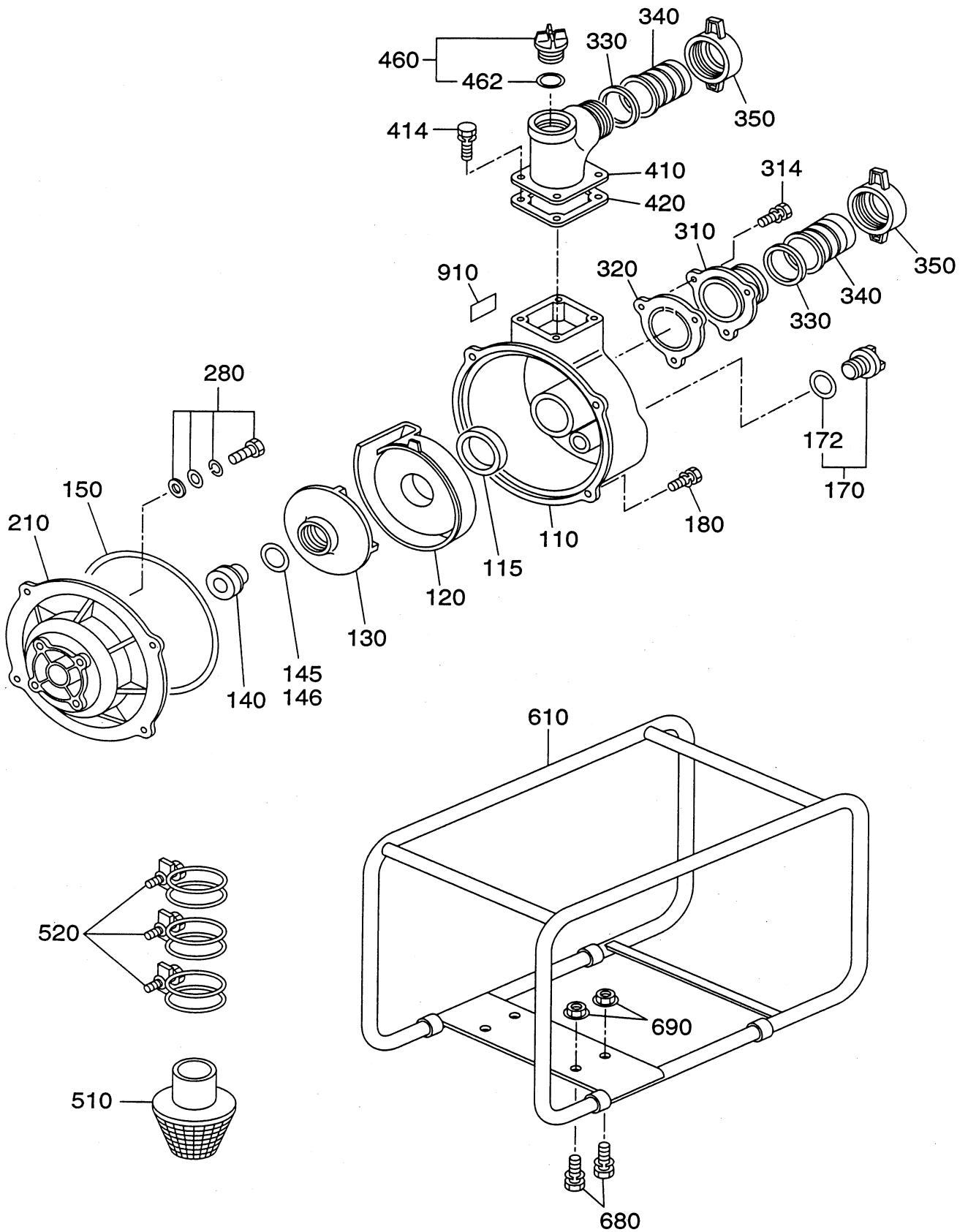

FIG. 4200



4 2 PUMP

REF. NO.	PART NUMBER		PART NAME		CODE NO. FROM - TO	QTY	REMARKS	INTERCHANGEABLE PART NUMBER	FIG. NO.
		PART NUMBER		SPEC. NO.					
110	480-05010-01		CASING		-	1			4200
115	480-05010-12		PACKING, INNER CASING		-	1			4200
120	480-05010-11		INNER CASING		-	1			4200
130	480-05010-09		IMPELLER		-	1			4200
140	480-05010-10		MECHANICAL SEAL		-	1			4200
145	480-05010-42		SHIM		-	1	T=0.3		4200
146	480-05010-43		SHIM		-	1	T=0.6		4200
150	480-05010-02		O-RING		-	1			4200
170	480-05010-21		PLUG, DRAIN		-	1			4200
172	480-05010-22		O-RING		-	1			4200
180	480-05310-03		HEX BOLT		-	4			4200
210	480-05010-04		CASING COVER		-	1			4200
280	480-05010-05		CASING BOLT AY		-	4			4200
310	480-05010-13		VALVE CASE		-	1			4200
314	480-05010-14		HEX BOLT		-	3			4200
320	480-05010-15		CHECK VALVE		-	1			4200
330	480-05010-17		PACKING, COUPLING		-	2			4200
340	481-00001-14		HOSE COUPLING (ABS)		-	2			4200
350	481-00001-15		COUPLING HANDLE (ABS)		-	2			4200
410	480-05010-19		BEND		-	1			4200
414	480-05010-14		HEX BOLT		-	4			4200
420	480-05010-20		PACKING, BEND		-	1			4200
460	480-05010-21		PLUG, DRAIN		-	1			4200
462	480-05010-22		O-RING		-	1			4200
510	480-05050-29		STRAINER		-	1			4200
520	480-05010-28		HOSE BAND		-	3			4200
610	481-00001-49		FRAME		-	1			4200
680	480-05010-23		HEX BOLT		-	4			4200
690	480-05010-24		FLANGE NUT		-	4			4200
910	484-00001-03		LABEL (PUMP NAME)		-	1			4200
	484-00002-03		PTX20100010		-	1			4200

PART NUMBER INDEX LIST (FIG.No. 100~900)

PART NUMBER	PART NAME	FIG. REF.	PART NUMBER	PART NAME	FIG. REF.
KU3-11043-11	FLOAT C/U CP3	770 705	064-13600-10	FUEL FILTER	600 40
X56-11100-20	HOSE CLAMP	600 90	064-20064-10	PACKING	640 210 -302
X64-13600-10	FUEL FILTER	600 40	064-20078-10	CUP	640 210 -303
X66-00003-61	SWITCH AY	700 60	065-01401-50	SPARK PLUG	700 100
001-04061-60	FLANGE BOLT	500 80	065-50002-70	SPARK PLUG CAP	700 110
001-04083-50	FLANGE BOLT	100 300	073-20051-81	LABEL(WARNING)	600 20
001-04083-50	FLANGE BOLT	100 631	073-20054-70	LABEL(TRADE MARK)	500 20
001-14061-60	BOLT AND WASHER AY	770 740	106-62410-08	AIR JET(PILOT)	640 210 - 45
001-14062-50	BOLT AND WASHER AY	700 30	106-62538-08	THROTTLE VALVE	640 210 - 1
002-35060-00	SELF LOCK NUT	400 450	132-10KA0-31	COLLET-VALVE	300 95
002-38060-00	FLANGE NUT	300 570	207-62410-08	AIR JET	640 210 - 44
002-38060-00	FLANGE NUT	600 60	209-62351-08	SCREW	640 210 - 2
003-13050-00	CLIP	300 202	214-62450-08	PACKING	640 210 - 17
003-13050-00	CLIP	400 50	214-62540-08	CHAMBER PACKING	640 210 - 18
004-31062-50	SCREW	400 360	215-25004-03	CLIP	200 380
010-50603-51	STUD	100 70	226-50716-08	SPIRAL SPRING	520 210 - 1
010-50802-50	STUD	100 60	226-62506-08	FLOAT AY	640 210 - 19
011-00600-10	FLANGE BOLT	300 361	226-62701-18	CLIP	640 210 - 24
011-00600-20	FLANGE BOLT	100 710	227-62451-08	BOLT	640 210 - 12
011-00600-20	FLANGE BOLT	300 290	236-62541-08	PACKING	640 210 - 79
011-00600-20	FLANGE BOLT	400 485	237-14202-03	VALVE GUIDE	100 20
011-00600-20	FLANGE BOLT	500 81	237-45004-23	SPRING (ADJUST)	400 365
011-00600-30	FLANGE BOLT	500 40	246-62420-08	PILOT JET	640 210 - 5
011-00600-50	FLANGE BOLT	300 580	269-33701-03	SPRING RETAINER	300 70
011-00601-30	FLANGE BOLT	600 63	276-10101-41	CRANK CASE CP	100 10
011-00801-50	FLANGE BOLT	300 365	276-10102-41	CRANK CASE CP	100 10
011-00802-40	FLANGE BOLT	100 630	276-13001-11	CYLINDER HEAD CP	100 610
011-00803-10	FLANGE BOLT	100 631	276-15001-23	GASKET (HEAD)	100 620
011-00803-20	FLANGE BOLT	300 365	276-15001-33	GASKET (HEAD)	100 620
013-00602-40	BOLT AND WASHER AY	400 60	276-20301-21	CRANK SHAFT CP	200 10
013-00602-80	BOLT AND WASHER AY	500 220	276-22501-10	CONNECTING ROD AY	200 310
014-90500-20	ADJUST SCREW	300 230	276-22502-00	CONNECTING ROD AY	200 311
014-90500-20	ADJUST SCREW	300 231	276-23301-03	PISTON PIN	200 350
015-00400-60	TAPPING SCREW	300 387	276-23301-13	PISTON PIN	200 350
015-00400-90	TAPPING SCREW	700 70	276-23401-H3	PISTON	200 360
015-20500-10	TAPPING SCREW	770 741	276-23401-03	PISTON	200 360
015-20600-90	TAPPING BOLT	300 360	276-23403-H3	PISTON	200 361
017-00500-30	NUT	300 240	276-23403-03	PISTON	200 361
017-00500-30	NUT	300 241	276-23404-H3	PISTON	200 362
018-01400-20	FLANGE NUT	200 50	276-23404-03	PISTON	200 362
018-60600-20	NUT	400 70	276-23511-17	PISTON RING SET	200 370
020-00601-70	WASHER	400 350	276-23512-17	PISTON RING SET	200 371
021-11400-20	GASKET	100 90	276-23513-17	PISTON RING SET	200 372
021-31600-20	GASKET	100 280	276-30101-H1	MUFFLER CP	300 310
021-31600-20	GASKET	100 281	276-30101-21	MUFFLER CP	300 310
021-70600-70	FRICTION WASHER	400 355	276-33401-H3	INTAKE VALVE	300 80
024-00600-10	O RING	300 27	276-33401-33	INTAKE VALVE	300 80
032-30300-10	WOODRUFF KEY	200 70	276-33501-H3	EXHAUST VALVE	300 90
040-11400-30	PLUG	100 80	276-33501-33	EXHAUST VALVE	300 90
043-04400-50	FUEL TANK CAP CP	600 30	276-34201-01	MUFFLER COVER CP	300 320
044-00600-20	OIL SEAL	100 75	276-35601-11	TIMING CHAIN CP	300 150
044-02502-00	OIL SEAL	100 30	276-50145-08	STARTER PULLEY	520 210 - 11
044-02502-10	OIL SEAL	100 220	276-50301-00	RECOIL STARTER AY	520 210
050-51200-20	UNION	600 48	276-51201-11	BLOWER HOUSING CP	500 10
060-02501-40	BALL BEARING	100 230	276-60101-11	FUEL TANK CP	600 10
060-02800-21	BALL BEARING	100 40	276-62301-10	CARBURETOR AY	640 210

PART NUMBER INDEX LIST (FIG.No. 100~900)

PART NUMBER	PART NAME	FIG. REF.	PART NUMBER	PART NAME	FIG. REF.
276-62301-20	CARBURETOR AY	640 210	277-43501-03	STOP PLATE	400 340
276-62440-08	MAIN NOZZLE	640 210 - 20	277-43502-03	STOP PLATE	400 340
276-62530-18	THROTTLE SHAFT-A	640 210 - 11	277-43801-01	CHOKE LEVER CP	600 224
276-62605-J1	FUEL PIPE CP	600 70	277-44501-03	WASHER	400 350
276-62605-K1	FUEL PIPE CP	600 70	277-45004-H1	GOVERNOR GEAR CP	100 250
276-79230-11	FLYWHEEL CP	700 10	277-46002-02	SPEED CONT. BRKT UN	400 435
276-95111-03	LABEL (MODEL)	600 23	277-50110-08	STARTER ROPE	520 210 - 3
276-99001-27	GASKET SET	100 960	277-50121-08	REEL	520 210 - 2
277-11001-31	MAIN BEARING COVER C	100 210	277-52702-03	BAFFLE 2(HEAD)	500 61
277-15011-03	PIPE KNOCK	100 50	277-52711-11	BAFFLE 1(CASE) CP	500 60
277-15011-03	PIPE KNOCK	100 700	277-52711-21	BAFFLE 1(CASE) CP	500 60
277-15501-01	ROCKER COVER CP	100 680	277-62100-08	CUP	640 210 -303
277-15503-01	ROCKER COVER CP	100 680	277-62110-08	PACKING	640 210 -302
277-16001-03	GASKET (ROCKER COVER)	100 690	277-62360-08	BOLT	640 210 - 28
277-16001-13	GASKET (ROCKER COVER)	100 690	277-62404-18	MAIN JET	640 210 - 22
277-16010-01	STEM SEAL	100 26	277-62500-08	NEEDLE	640 210 - 14
277-23001-03	CONNECTING ROD BOLT	200 320	277-62506-08	FLOAT BODY	640 210 - 16
277-31601-11	CAM SHAFT CP	300 10	277-62515-08	PIN	640 210 - 15
277-31601-31	CAM SHAFT CP	300 10	277-62520-08	CHOKE LEVER	640 210 - 8
277-32601-08	BASE CP	315 510 -200	277-62525-08	CHOKE VALVE	640 210 - 3
277-32602-08	COVER CP	315 510 -250	277-63601-13	OIL GAUGE	100 270
277-32603-08	ELEMENT	315 520	277-65001-03	FILLER PLUG	100 275
277-32604-08	PACKING	315 510 -220	277-73101-H1	WIRE 1 CP	700 50
277-32609-08	LABEL	315 510 -260	277-73102-H1	WIRE 2 CP	700 50
277-32611-10	AIR CLEANER AY	315 510	277-76301-11	OIL SENSOR CP	770 700
277-32760-08	BREATHER PIPE	300 850	277-79431-01	IGNITION COIL CP	700 11
277-32902-H1	INSULATOR CP	300 540	277-90301-H0	ACCESSORY TOOL KIT	900 10
277-32902-J1	INSULATOR CP	300 540	279-33601-03	VALVE SPRING	300 60
277-35002-01	PIN (ROCKER) CP	300 200	279-42502-43	GOVERNOR SPRING	400 80
277-35101-03	PIN (CAM SHAFT)	300 25	279-42701-01	GOVERNOR ROD CP	400 30
277-35201-13	GASKET (MUFFLER)	300 340	279-42701-11	GOVERNOR ROD CP	400 30
277-35902-H3	GASKET1 (INSULATOR)	300 560	281-50300-08	STARTER KNOB	520 210 - 4
277-35902-J3	GASKET1 (INSULATOR)	300 560	281-50325-08	RATCHET	520 210 - 5
277-35903-H3	GASKET2 (INSULATOR)	300 550	281-50330-08	FRICTION SPRING	520 210 - 6
277-35903-J3	GASKET2 (INSULATOR)	300 550	281-50340-08	FRICTION PLATE	520 210 - 8
277-36201-00	ROCKER ARM (IN) AY	300 220	281-50351-08	CENTER SCREW	520 210 - 49
277-36202-00	ROCKER ARM (EX) AY	300 225	980-20082-80	FLANGE NUT	300 350
277-36401-03	RELEASE LEVER	300 35			
277-36501-03	CLIP	300 37			
277-36902-03	PIN (TENTIONER)	300 166			
277-36911-03	TENTIONER	300 160			
277-36913-13	CHAIN GUIDE	300 170			
277-37101-03	SPRING (TENTIONER)	300 163			
277-37203-H1	SCREEN CP	300 385			
277-37203-01	SCREEN CP	300 385			
277-38601-03	PIN (SPRING)	300 34			
277-38702-03	RETURN SPRING	300 38			
277-41901-03	GOVERNOR SLEEVE	100 260			
277-42201-33	GOVERNOR SHAFT	400 20			
277-42301-13	GOVERNOR LEVER	400 10			
277-42301-23	GOVERNOR LEVER	400 10			
277-42510-03	GOVERNOR SPRING	400 80			
277-42510-13	GOVERNOR SPRING	400 80			
277-42801-13	ROD SPRING	400 40			
277-42801-23	ROD SPRING	400 40			
277-43303-03	SPEED CONTROL LEVER	400 310			

PART NUMBER INDEX LIST (FIG.No. 4200)

PART NUMBER	PART NAME	FIG. REF.	PART NUMBER	PART NAME	FIG. REF.
480-05010-01	CASING	4200 110			
480-05010-02	O-RING	4200 150			
480-05010-04	CASING COVER	4200 210			
480-05010-05	CASING BOLT AY	4200 280			
480-05010-09	IMPELLER	4200 130			
480-05010-10	MECHANICAL SEAL	4200 140			
480-05010-11	INNER CASING	4200 120			
480-05010-12	PACKING, INNER CASING	4200 115			
480-05010-13	VALVE CASE	4200 310			
480-05010-14	HEX BOLT	4200 314			
480-05010-14	HEX BOLT	4200 414			
480-05010-15	CHECK VALVE	4200 320			
480-05010-17	PACKING, COUPLING	4200 330			
480-05010-19	BEND	4200 410			
480-05010-20	PACKING, BEND	4200 420			
480-05010-21	PLUG, DRAIN	4200 170			
480-05010-21	PLUG, DRAIN	4200 460			
480-05010-22	O-RING	4200 172			
480-05010-22	O-RING	4200 462			
480-05010-23	HEX BOLT	4200 680			
480-05010-24	FLANGE NUT	4200 690			
480-05010-28	HOSE BAND	4200 520			
480-05010-42	SHIM	4200 145			
480-05010-43	SHIM	4200 146			
480-05050-29	STRAINER	4200 510			
480-05310-03	HEX BOLT	4200 180			
481-00001-14	HOSE COUPLING (ABS)	4200 340			
481-00001-15	COUPLING HANDLE (ABS)	4200 350			
481-00001-49	FRAME	4200 610			
484-00001-03	LABEL (PUMP NAME)	4200 910			
484-00002-03	LABEL (PUMP NAME)	4200 910			

FUJI HEAVY INDUSTRIES LTD.
INDUSTRIAL PRODUCTS COMPANY

4-410 Asahi, Kitamoto-shi,
Saitama, 364-8511, Japan

Phone +81(48) 593-7896

Fax +81(48) 593-7965

Web site <http://www.fhi.co.jp/robin/>