



Robin Generator

Model **R1700** *i*
For AUS
PARTS CATALOG

Spec. No. RAS17018000
(E/G Spec.No. EH092DN8520)

富士重工業株式会社
FUJI HEAVY INDUSTRIES LTD.

| | |
|-------------------------|---------------|
| ISSUE EMD-GP6019 | |
| ISSUE DATE | 2004.4 |

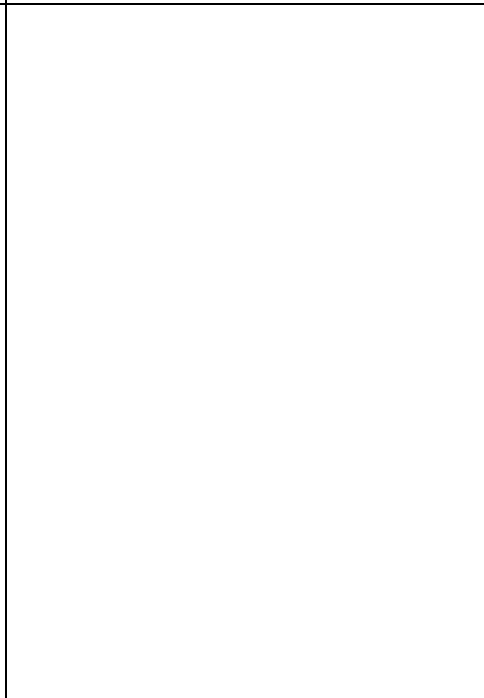
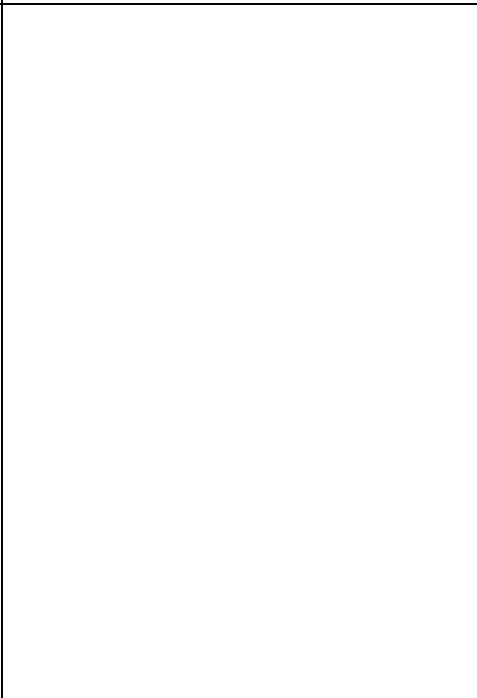
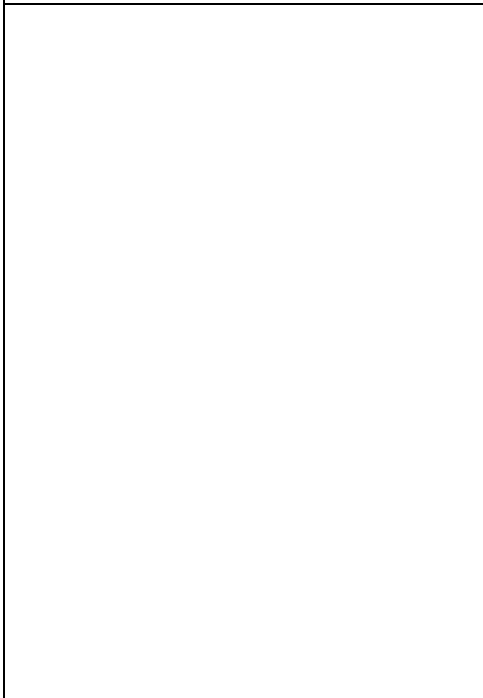
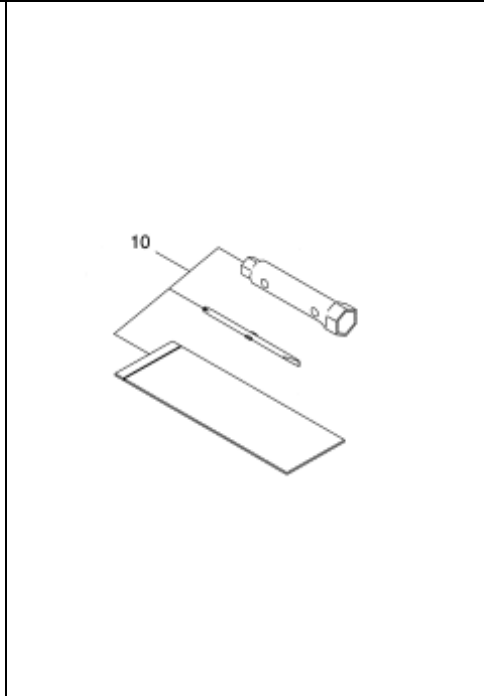
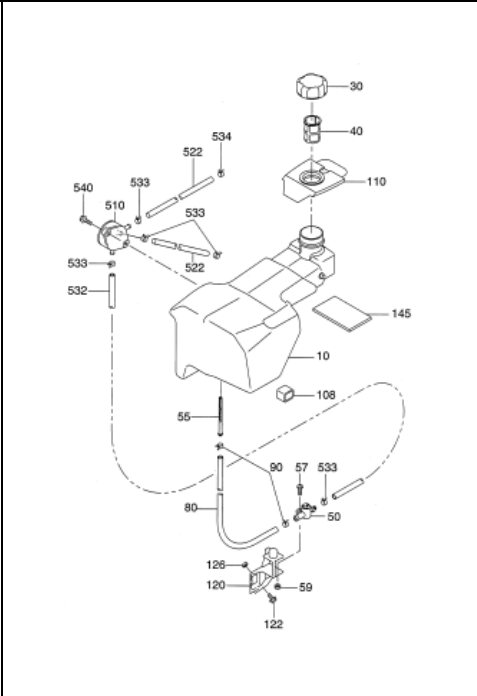
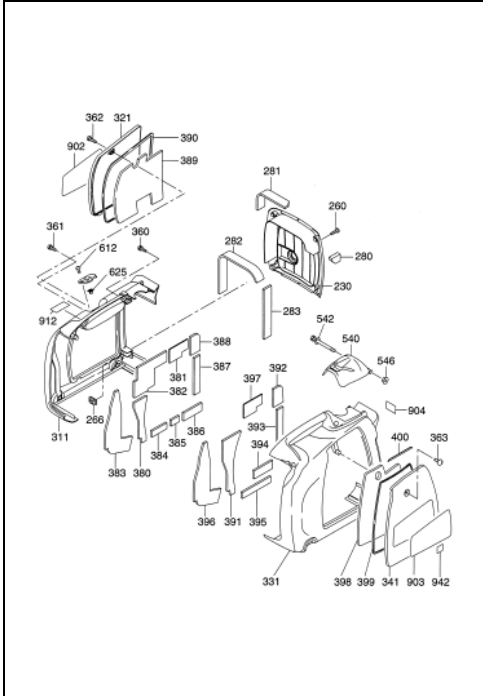
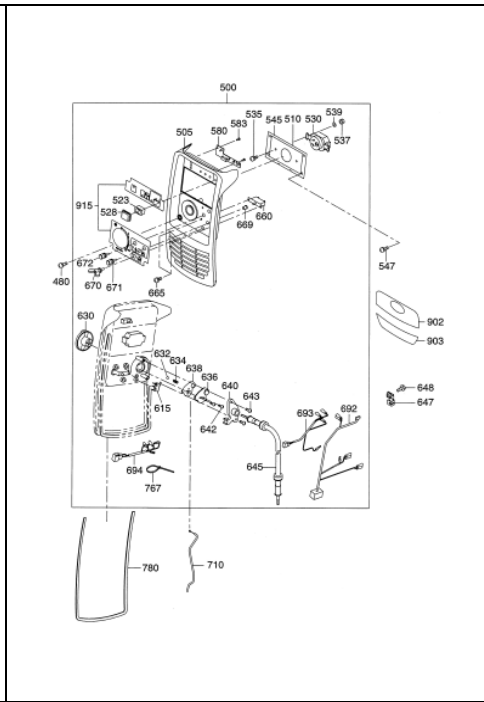
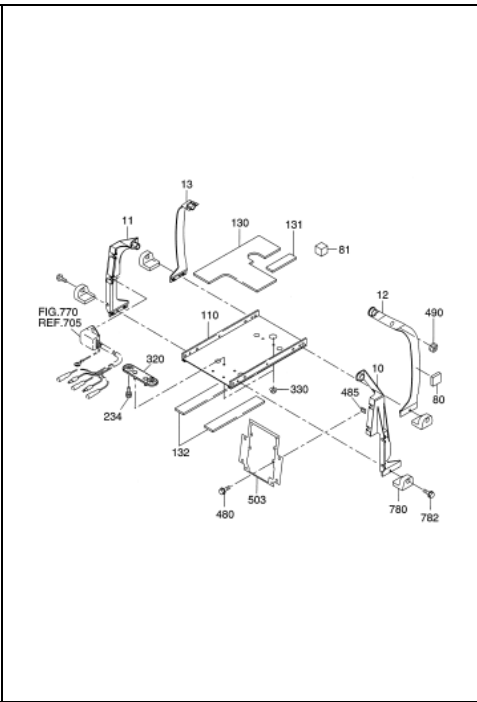
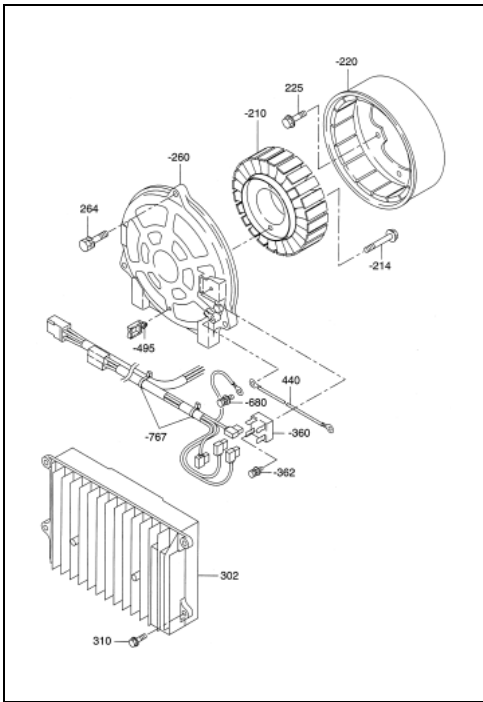
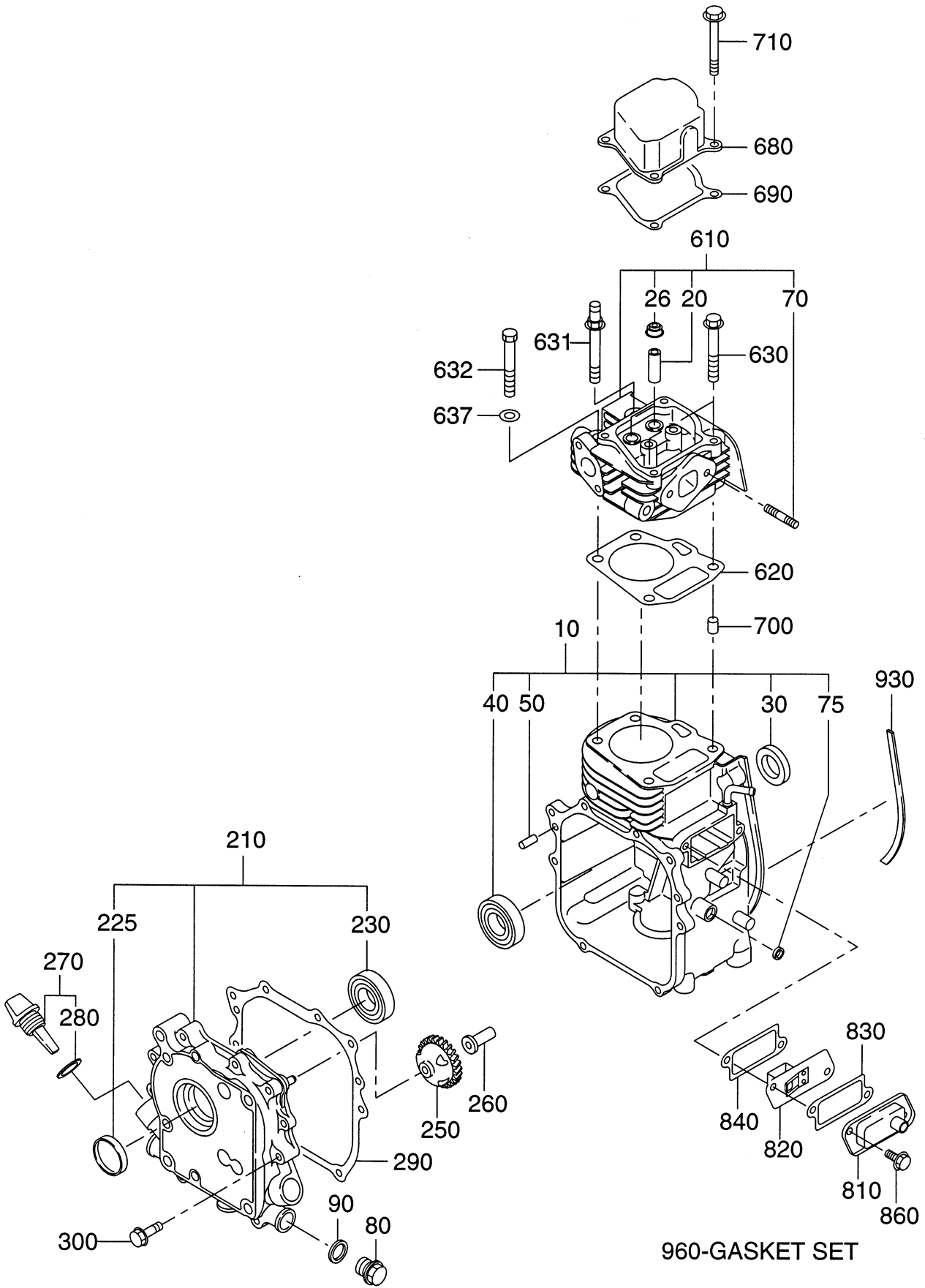

FIG. 100



1 CRANKCASE

| REF. | PART NUMBER | PART NAME | QTY | REMARKS | CODE NO. FROM-TO | INTERCHANGEABLE PART NUMBER | UNIT PRICE | FIG. |
|------|--------------|------------------------|-----|---------------------|---------------------|--------------------------------|---------------|------|
| 10 | 284-10103-01 | CRANKCASE CP | 1 | | - | | | 100 |
| 20 | 237-14202-03 | VALVE GUIDE | 2 | 5.5DX9.5DX27L | - | | | 100 |
| 26 | 277-16010-01 | STEM SEAL | 1 | 5.5DX9.5DX15DX7.8B | - | | | 100 |
| 30 | 044-02000-70 | OIL SEAL | 1 | 20DX32DX6B | - | | | 100 |
| 40 | 060-02001-40 | BALL BEARING | 1 | | - | | | 100 |
| 50 | 031-00600-20 | DOWEL PIN | 2 | 6DX14.5L | - | | | 100 |
| 70 | 010-50604-20 | STUD | 2 | | - | | | 100 |
| 75 | 044-00600-20 | OIL SEAL | 1 | 6DX10DX2.5B | - | | | 100 |
| 80 | 040-11400-30 | PLUG | 1 | M14X1.5X20DX12L | - | | | 100 |
| 90 | 021-11400-20 | GASKET | 1 | 14.1DX19DX2.3T | - | | | 100 |
| 210 | 284-11201-11 | MAINBEARING COVER CP | 1 | | - | | | 100 |
| 225 | 230-17102-03 | PLUG (RUBBER) | 1 | | - | | | 100 |
| 230 | 060-02001-40 | BALL BEARING | 1 | | - | | | 100 |
| 250 | 284-45003-01 | GOVERNOR GEAR CP | 1 | | - | | | 100 |
| 260 | 205-41901-03 | GOVERNOR SLEEVE | 1 | 6DX9DX16DX26L | - | | | 100 |
| 270 | 230-63601-01 | OIL GAUGE CP | 1 | | - | | | 100 |
| 280 | 021-31600-20 | GASKET | 1 | 16DX23DX1.2T RUBBER | - | | | 100 |
| 290 | 284-16003-03 | GASKET (BEARING COVER) | 1 | | - | | | 100 |
| 300 | 011-00601-01 | FLANGE BOLT | 8 | M6X1.0X13DX28L | - | | | 100 |
| 610 | 284-13003-01 | CYLINDER HEAD CP | 1 | | - | | | 100 |
| 620 | 284-15001-13 | GASKET (HEAD) | 1 | | - | | | 100 |
| 630 | 011-00802-10 | FLANGE BOLT | 2 | | - | | | 100 |
| 631 | 011-00803-01 | FLANGE BOLT | 1 | | - | | | 100 |
| 632 | 010-00804-20 | BOLT | 1 | | - | | | 100 |
| 637 | 020-00802-10 | WASHER | 1 | | - | | | 100 |
| 680 | 284-15501-03 | ROCKER COVER | 1 | | - | | | 100 |
| 690 | 284-16004-03 | GASKET (ROCKER COVER) | 1 | T=0.7 | - | | | 100 |
| 700 | 277-15011-03 | PIPE KNOCK | 2 | 10.3DX8.5DX14L | - | | | 100 |
| 710 | 011-00604-20 | FLANGE BOLT | 4 | | - | | | 100 |
| 810 | 284-14301-01 | BREATHER COVER CP | 1 | | - | | | 100 |
| 820 | 284-14401-01 | BREATHER PLATE CP | 1 | | - | | | 100 |
| 830 | 230-16006-13 | GASKET (TAPPET COVER) | 1 | | - | | | 100 |
| 840 | 230-16007-03 | GASKET (BREATHER) | 1 | | - | | | 100 |
| 860 | 011-00600-20 | FLANGE BOLT | 2 | M6X1.0X14DX12L | - | | | 100 |
| 930 | 33K-58317-03 | SPONGE CRANK | 1 | | - | | | 100 |
| 960 | 284-99002-17 | GASKET SET | 1 | | - | | | 100 |

FIG. 200

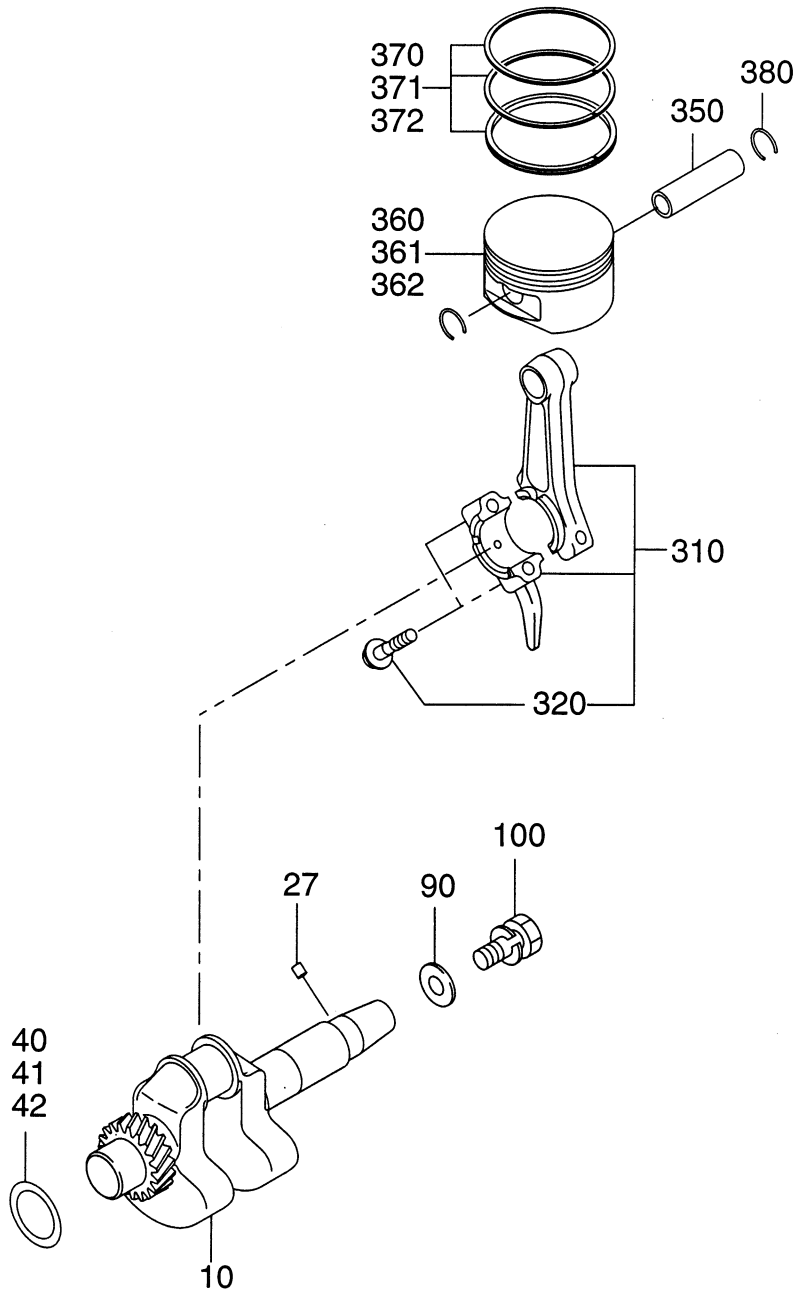
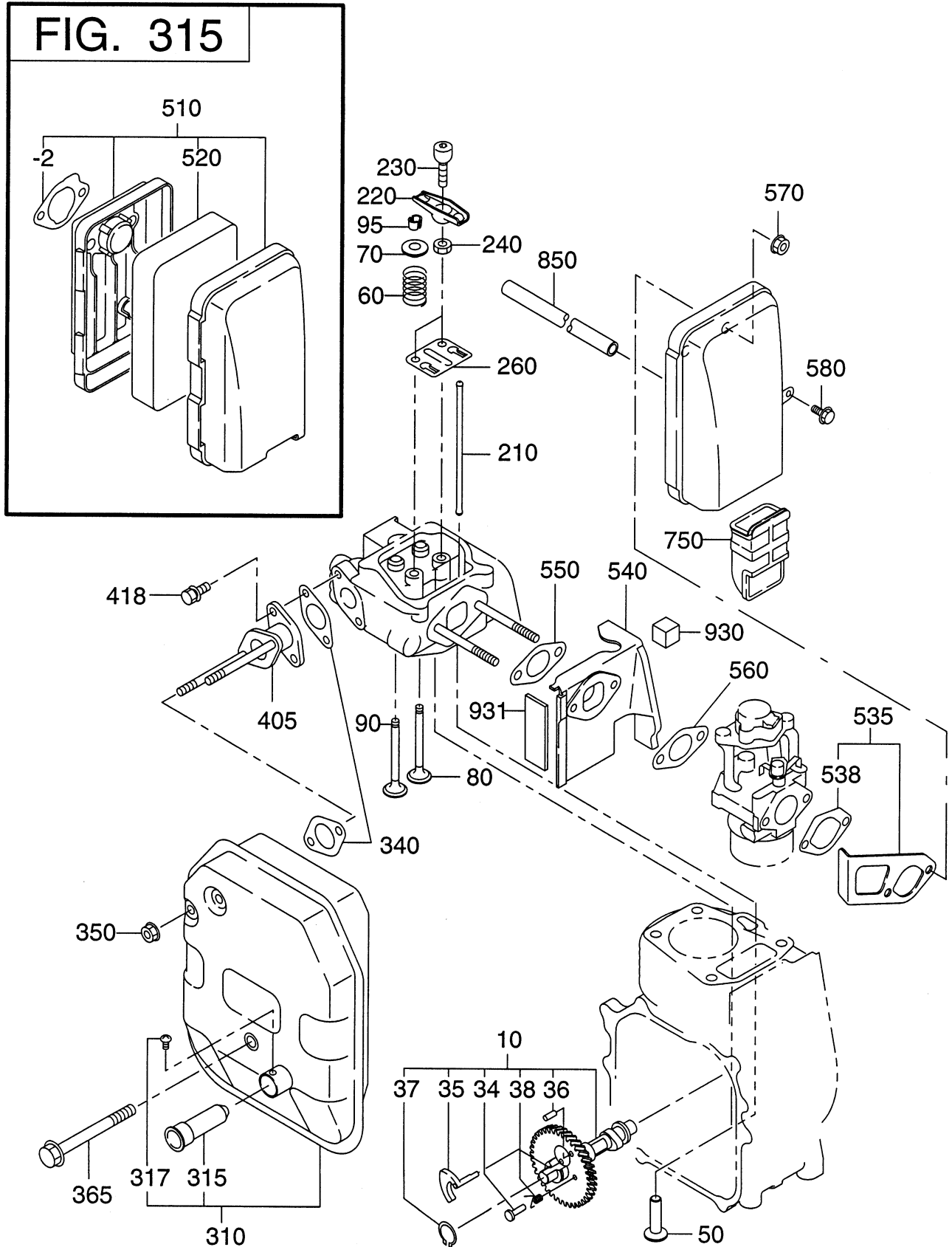

FIG. 300

FIG. 315



3 INTAKE EXHAUST

| REF. | PART NUMBER | PART NAME | QTY | REMARKS | CODE NO. FROM-TO | INTERCHANGEABLE PART NUMBER | UNIT PRICE | FIG. |
|------|--------------|----------------------|-----|----------------------|---------------------|--------------------------------|---------------|------|
| 10 | 284-31701-11 | CAMSHAFT CP | 1 | L=92 63DX6.6B N=38 | - | | | 300 |
| 34 | 227-38601-23 | PIN (SPRING) | 1 | 3.8DX7.5DX14L | - | | | 300 |
| 35 | 284-36401-03 | RELEASE LEVER | 1 | | - | | | 300 |
| 36 | 005-19041-00 | SPRING PIN | 1 | | - | | | 300 |
| 37 | 003-15170-00 | SNAP RING OUTER | 1 | | - | | | 300 |
| 38 | 274-38701-23 | RETURN SPRING | 1 | | - | | | 300 |
| 50 | 274-33301-03 | TAPPET | 2 | | - | | | 300 |
| 60 | 274-33601-03 | VALVE SPRING | 2 | | - | | | 300 |
| 70 | 274-33702-03 | SPRING RETAINER | 2 | | - | | | 300 |
| 80 | 274-33401-03 | INTAKE VALVE | 1 | | - | | | 300 |
| 90 | 274-33501-03 | EXHAUST VALVE | 1 | | - | | | 300 |
| 95 | 132-10KA0-31 | COLLET-VALVE | 4 | | - | | | 300 |
| 210 | 274-35301-03 | PUSH ROD | 2 | | - | | | 300 |
| 220 | 274-36003-03 | ROCKER ARM | 2 | | - | | | 300 |
| 230 | 269-35801-03 | BOLT (PIVOT) | 2 | M6X0.75X19L 13.5D-S0 | - | | | 300 |
| 240 | 017-00600-90 | NUT | 2 | M6X0.75X5.1H | - | | | 300 |
| 260 | 274-36501-03 | GUIDE PLATE | 1 | | - | | | 300 |
| 310 | 284-30201-20 | MUFFLER AY | 1 | | - | | | 300 |
| 315 | 269-37601-01 | SPARK ARRESTER CP | 1 | | - | | | 300 |
| 317 | 015-00400-60 | TAPPING SCREW | 1 | M4X6L | - | | | 300 |
| 340 | 230-35204-01 | GASKET CP (EXHAUST) | 2 | | - | | | 300 |
| 350 | 018-00600-30 | FLANGE NUT | 2 | | - | | | 300 |
| 365 | 011-00801-10 | FLANGE BOLT | 1 | M8X1.25X80L | - | | | 300 |
| 405 | 284-34101-03 | EXHAUST PIPE | 1 | | - | | | 300 |
| 418 | 001-14061-60 | BOLT AND WASHER AY | 2 | | - | | | 300 |
| 510 | 284-32630-00 | AIR CLEANER AY | 1 | | - | | | 315 |
| - 2 | 227-36004-13 | PACKING | 1 | | - | | | 315 |
| 520 | 284-32631-08 | ELEMENT | 1 | | - | | | 315 |
| 535 | 284-32904-01 | STAY BAFFLE CP | 1 | | - | | | 300 |
| 538 | 277-46701-03 | GASKET (CHOKE) | 1 | | - | | | 300 |
| 540 | 284-32903-03 | INSULATOR | 1 | | - | | | 300 |
| 550 | 227-35902-03 | GASKET 2 (INSULATOR) | 1 | T=0.3 25D 6.5DX42P | - | | | 300 |
| 560 | 236-35903-03 | GASKET 2 (INSULATOR) | 1 | T=0.3 19.5D 6.5DX42P | - | | | 300 |
| 570 | 002-38060-00 | FLANGE NUT | 2 | | - | | | 300 |
| 580 | 011-00601-80 | FLANGE BOLT | 1 | M6X1.0X14DX18L | - | | | 300 |
| 750 | 284-32101-03 | DUCT | 1 | | - | | | 300 |

FIG. 400

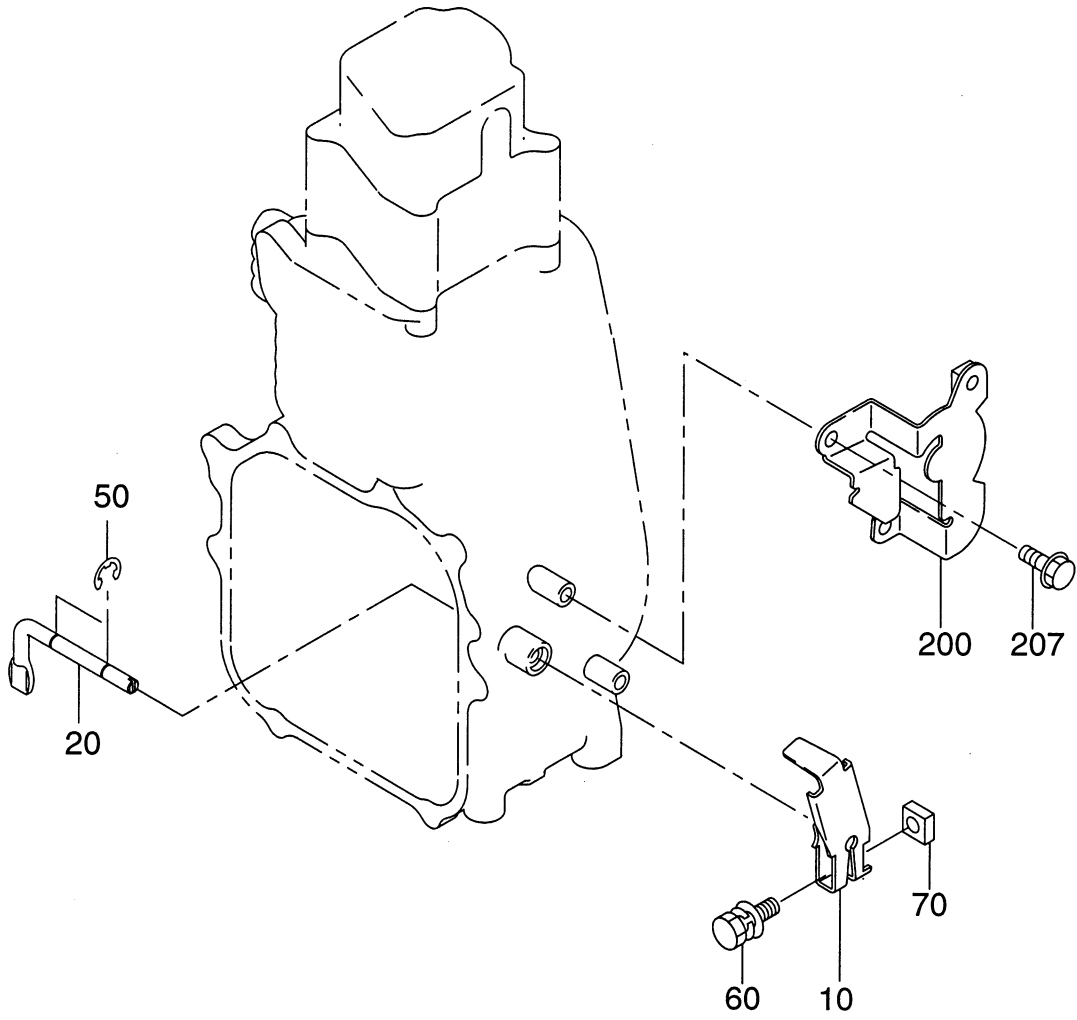

5 COOLING STARTING

| REF. | PART NUMBER | PART NAME | QTY | REMARKS | CODE NO. FROM-TO | INTERCHANGEABLE PART NUMBER | UNIT PRICE | FIG. |
|------|--------------|----------------------|-----|-------------------|---------------------|--------------------------------|---------------|------|
| 10 | 284-51201-03 | BLOWER HOUSING | 1 | | - | | | 500 |
| 37 | 284-55501-03 | GROMMET | 1 | | - | | | 500 |
| 40 | 011-00801-60 | FLANGE BOLT | 1 | M8X55L | - | | | 500 |
| 41 | 011-00803-02 | FLANGE BOLT | 3 | | - | | | 500 |
| 60 | 284-53601-01 | CYLINDER BAFFLE CP | 1 | | - | | | 500 |
| 61 | 284-53603-03 | CYLINDER BAFFLE(E/G) | 1 | | - | | | 500 |
| 80 | 011-00801-50 | FLANGE BOLT | 3 | M8X1.25X16DX12L | - | | | 500 |
| 81 | 011-00600-20 | FLANGE BOLT | 1 | M6X1.0X14DX12L | - | | | 500 |
| 110 | 284-54201-13 | COOLING FAN | 1 | | - | | | 500 |
| 130 | 056-60002-60 | CLAMP | 1 | 8.5DX10BX95LX0.4T | - | | | 500 |
| 210 | 284-50221-10 | RECOIL AY | 1 | | - | | | 520 |
| - 1 | 284-50224-08 | SPIRAL SPRING | 1 | | - | | | 520 |
| - 2 | 284-50222-08 | REEL | 1 | | - | | | 520 |
| - 3 | 284-50233-08 | STARTER ROPE | 1 | | - | | | 520 |
| - 4 | 530-50021-10 | STARTER KNOB | 1 | | - | | | 520 |
| - 5 | 284-50223-08 | RACHET | 1 | | - | | | 520 |
| - 6 | 284-50226-08 | FRICITION SPRING | 1 | | - | | | 520 |
| - 7 | 284-50227-08 | RETURN SPRING | 1 | | - | | | 520 |
| - 8 | 284-50225-18 | FRICITION PLATE | 1 | | - | | | 520 |
| - 10 | 284-50231-08 | RETAINING RING C TY | 1 | | - | | | 520 |
| - 31 | 284-56101-03 | ROPE GUIDE | 1 | | - | | | 520 |
| - 32 | 33K-53001-03 | GUIDE COMP | 1 | | - | | | 520 |
| - 56 | 284-50229-08 | RETAINING RING E TYP | 1 | | - | | | 520 |
| - 57 | 284-50228-08 | RACHET GUIDE | 1 | | - | | | 520 |
| 220 | 011-00601-40 | FLANGE BOLT | 3 | M6X1.0X14DX18L | - | | | 500 |
| 850 | 34K-40102-03 | SEAL PLATE | 2 | | - | | | 500 |
| 851 | 284-51203-03 | SEAL SPONGE BL | 1 | | - | | | 500 |
| 860 | 284-53606-13 | INSULATION SEAT B1 | 1 | | - | | | 500 |
| 861 | 284-53605-03 | SEAL RUBBER | 1 | | - | | | 500 |
| 862 | 284-53609-03 | SEAL SPONGE BAFFLE 2 | 1 | | - | | | 500 |
| 863 | 284-53610-03 | SEAL SPONGE BAFFLE 3 | 2 | | - | | | 500 |
| 864 | 33K-58323-03 | SPONGE BAFFLE 4 | 1 | | - | | | 500 |
| 865 | 284-53608-03 | SEAL SPONGE BAFFLE | 1 | | - | | | 500 |
| | | | | | | | | |
| | | | | | | | | |
| | | | | | | | | |

FIG. 600

FIG. 640

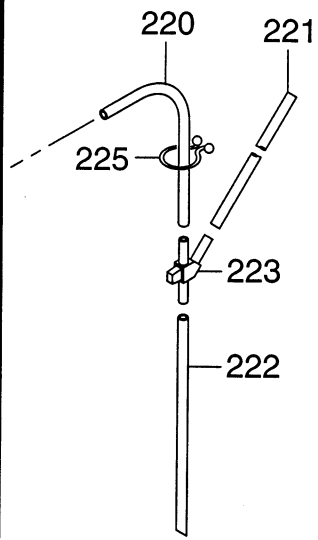
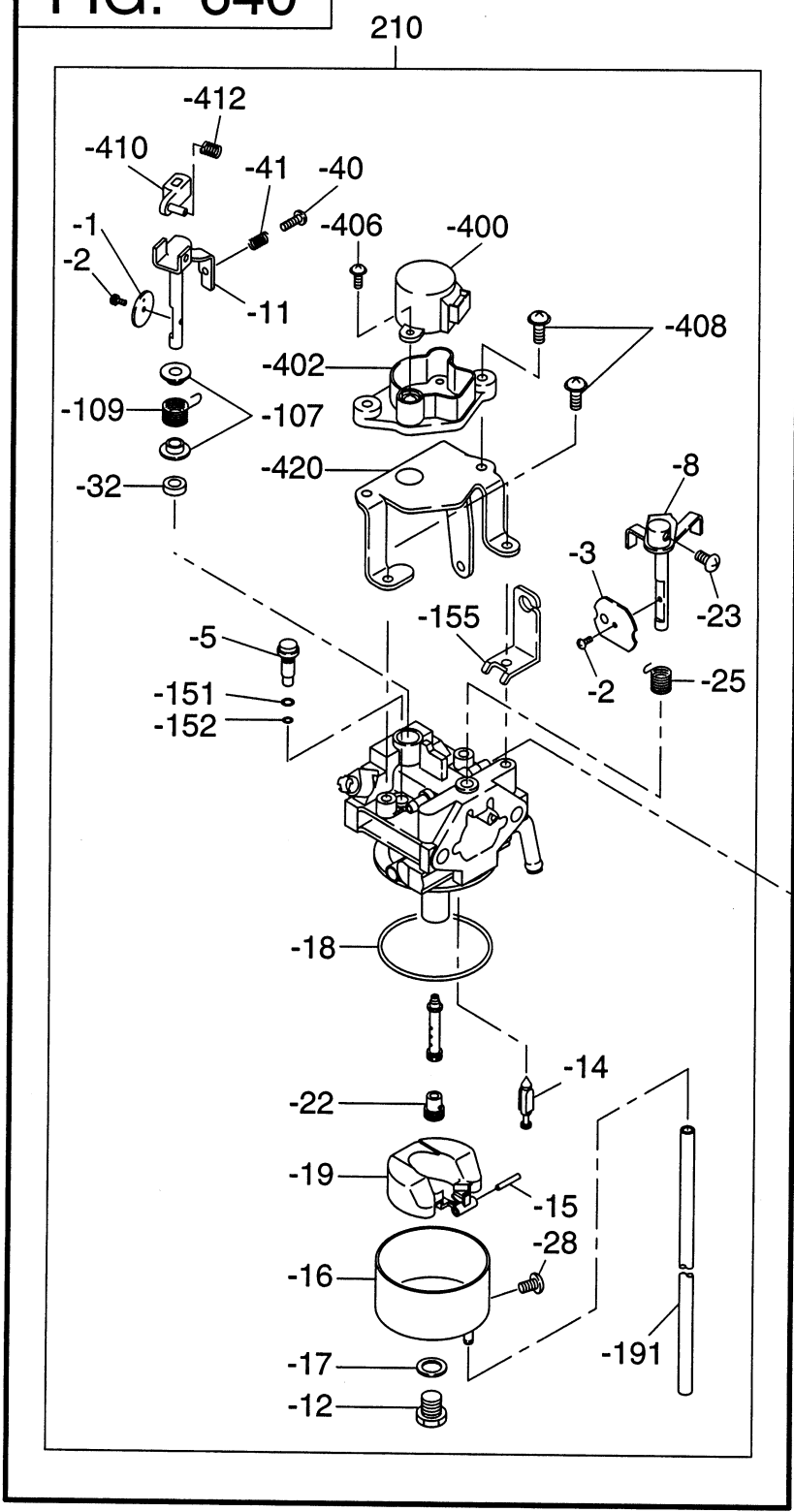

6 FUEL LUBRICANT

| REF. | PART NUMBER | PART NAME | QTY | REMARKS | CODE NO. FROM-TO | INTERCHANGEABLE PART NUMBER | UNIT PRICE | FIG. |
|------|--------------|--------------------|-----|---------|---------------------|--------------------------------|---------------|------|
| 210 | 284-62302-20 | CARBURETOR AY | 1 | | - | | | 640 |
| - 1 | 284-62535-08 | THROTTLE VALVE | 1 | | - | | | 640 |
| - 2 | 284-62455-08 | SCREW | 2 | | - | | | 640 |
| - 3 | 284-62525-08 | VALVE CHOKE | 1 | | - | | | 640 |
| - 5 | 284-62420-08 | SLOW JET | 1 | | - | | | 640 |
| - 8 | 284-62520-08 | SHAFT AY CHOKE | 1 | | - | | | 640 |
| - 11 | 284-62531-08 | SHAFT AY, THROTTLE | 1 | | - | | | 640 |
| - 12 | 284-62355-08 | SCREW | 1 | | - | | | 640 |
| - 14 | 279-62500-08 | VALVE ASSY NEEDLE | 1 | | - | | | 640 |
| - 15 | 284-62515-08 | PIN, FLOAT LEVER | 1 | | - | | | 640 |
| - 16 | 284-62550-08 | CHAMBER AY, FLOAT | 1 | | - | | | 640 |
| - 17 | 251-62350-08 | GASKET | 1 | | - | | | 640 |
| - 18 | 284-62540-08 | GASKET CHAMBER | 1 | | - | | | 640 |
| - 19 | 284-62505-08 | FLOAT AY | 1 | | - | | | 640 |
| - 22 | 284-62400-08 | MAIN JET | 1 | | - | | | 640 |
| - 23 | 284-62456-08 | SCREW | 1 | | - | | | 640 |
| - 25 | 284-62445-08 | SPRING CHOKE | 1 | | - | | | 640 |
| - 28 | 251-62661-08 | DRAIN SCREW | 1 | | - | | | 640 |
| - 32 | 251-62559-08 | BUSH | 1 | | - | | | 640 |
| - 40 | 284-62353-08 | SCREW ADJUST | 1 | | - | | | 640 |
| - 41 | 279-62445-08 | SPRING | 1 | | - | | | 640 |
| -107 | 284-62561-08 | COLLAR | 2 | | - | | | 640 |
| -109 | 284-62315-08 | SPRING THROTTLE | 1 | | - | | | 640 |
| -151 | 284-62451-08 | O-RING | 1 | | - | | | 640 |
| -152 | 284-62450-08 | O-RING | 1 | | - | | | 640 |
| -155 | 284-62570-18 | BRACKET WIRE | 1 | | - | | | 640 |
| -191 | 284-62566-18 | PIPE | 1 | | - | | | 640 |
| -400 | 284-62580-08 | MOTOR | 1 | | - | | | 640 |
| -402 | 284-62576-08 | BRACKET MOTOR | 1 | | - | | | 640 |
| -406 | 284-62458-08 | SCREW | 2 | | - | | | 640 |
| -408 | 284-62457-08 | SCREW | 5 | | - | | | 640 |
| -410 | 284-62555-08 | JOINT LEVER | 1 | | - | | | 640 |
| -412 | 284-62446-08 | SPRING | 1 | | - | | | 640 |
| -420 | 284-62575-08 | BRACKET | 1 | | - | | | 640 |
| 220 | 085-09300-00 | VINYL PIPE | 1 | | - | | | 600 |
| 221 | 085-09300-00 | VINYL PIPE | 1 | | - | | | 600 |

FIG. 600

FIG. 640

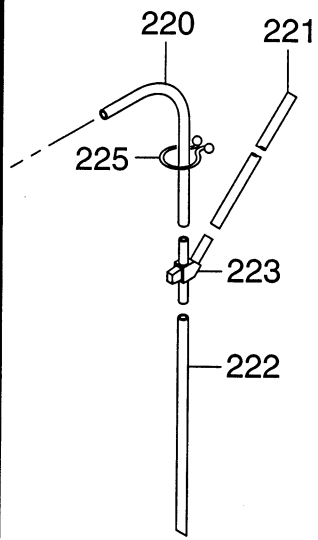
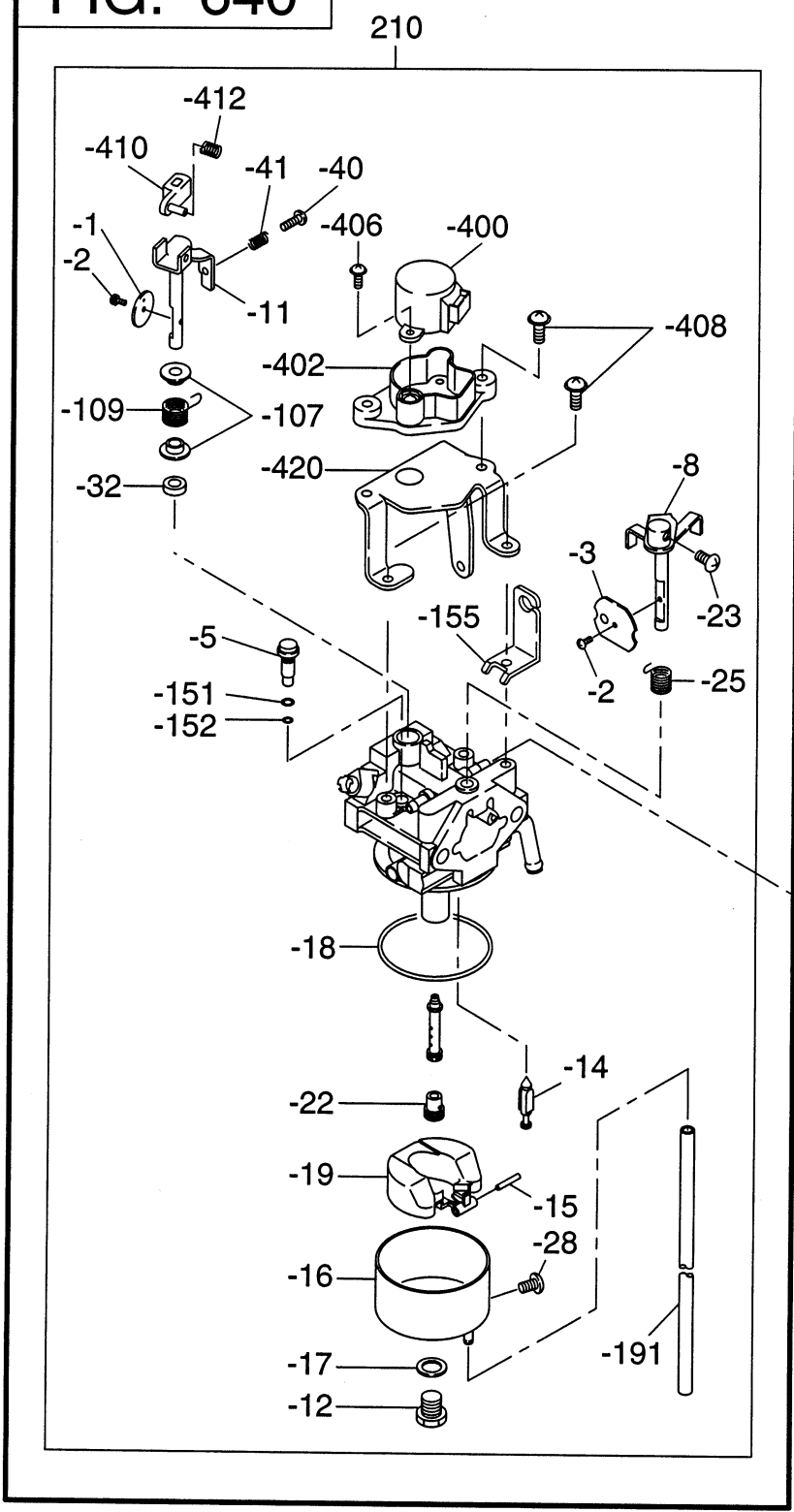

FIG. 700

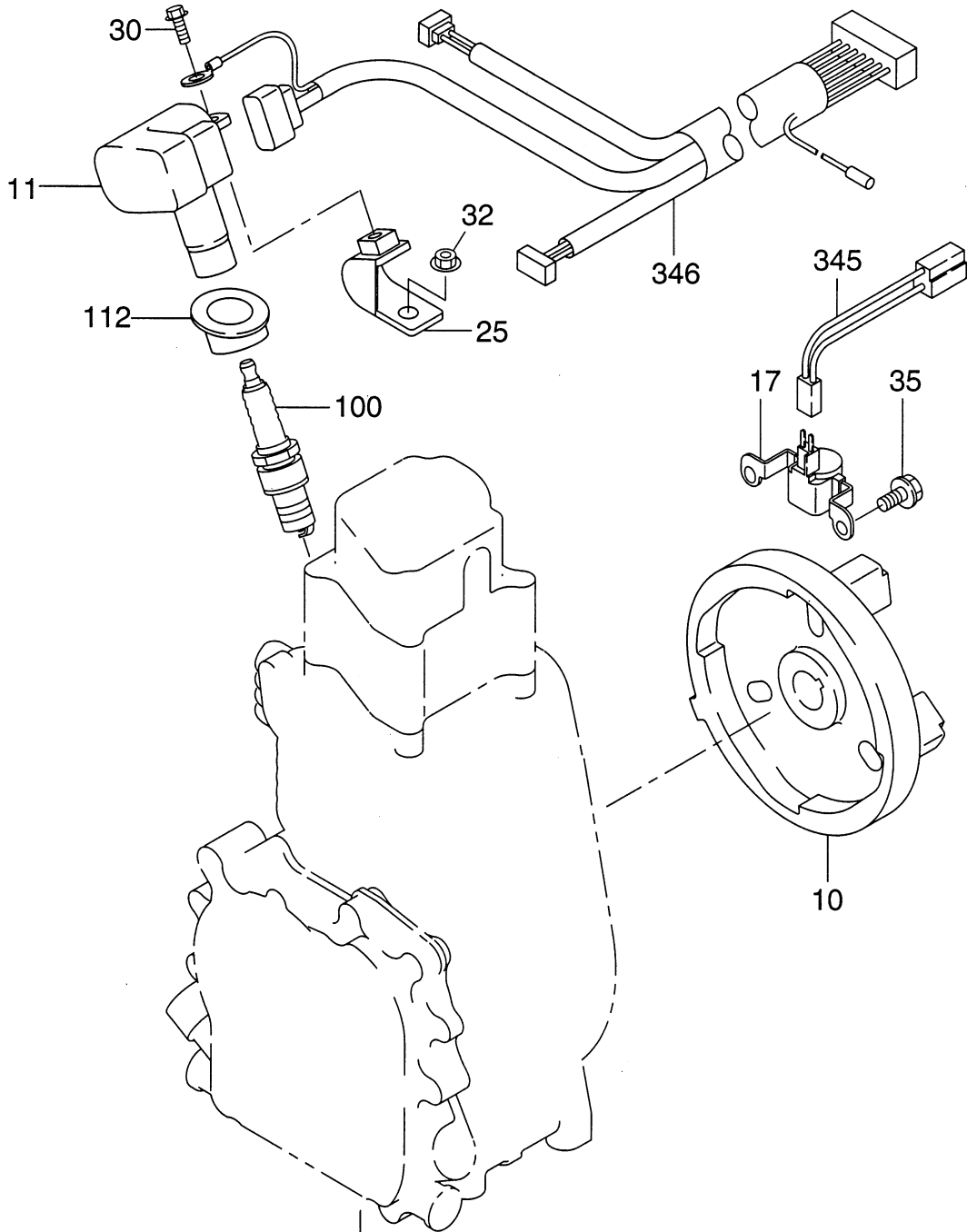

FIG. 770

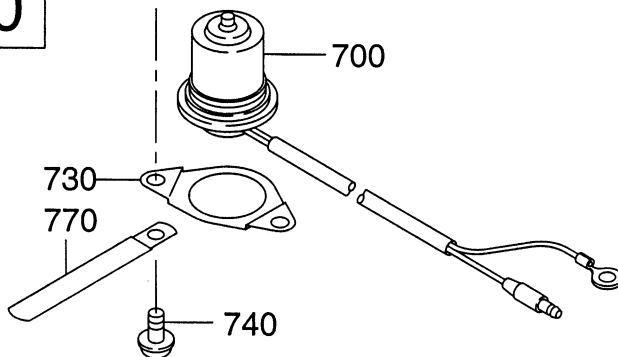

FIG. 2200

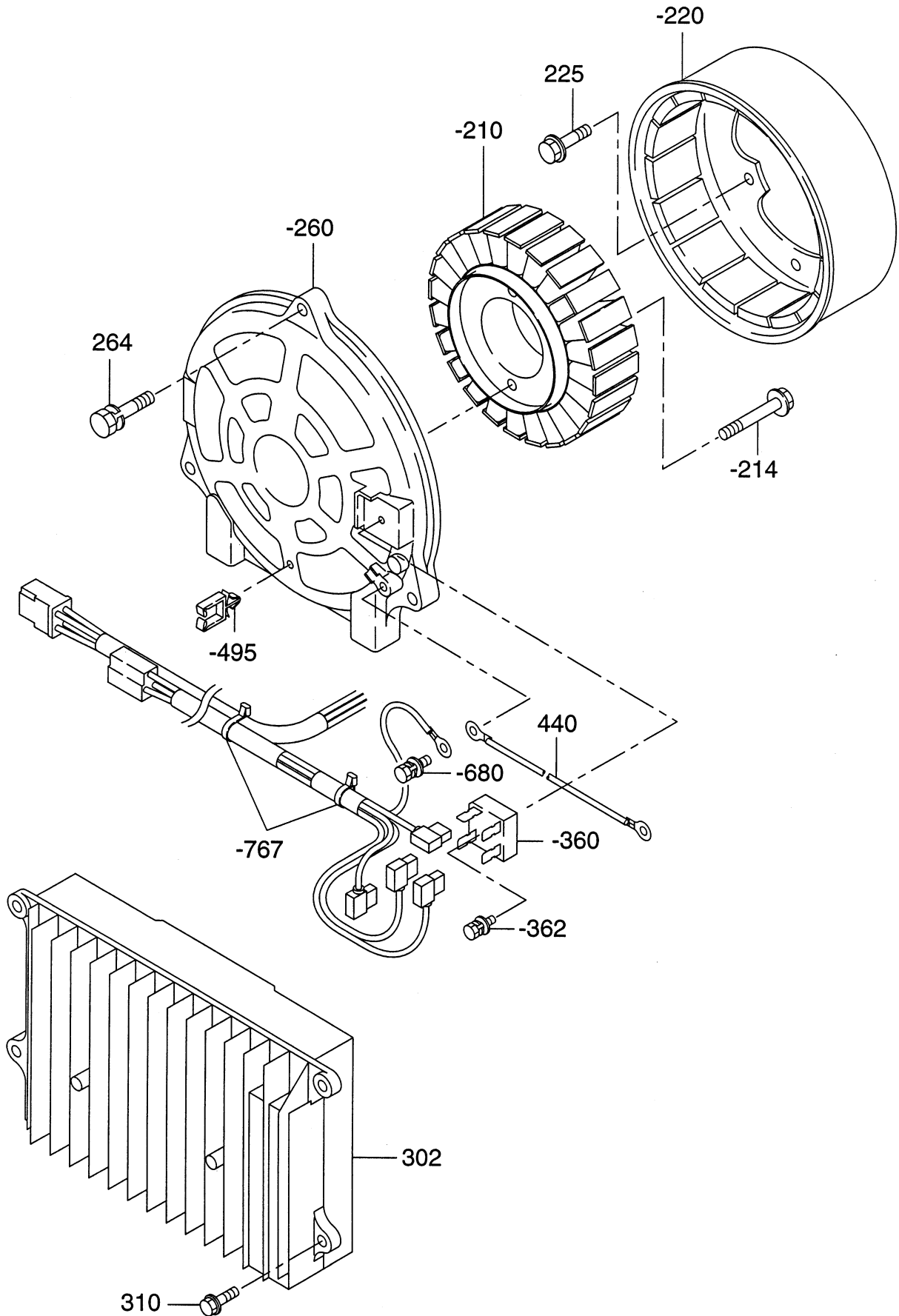

FIG. 2300

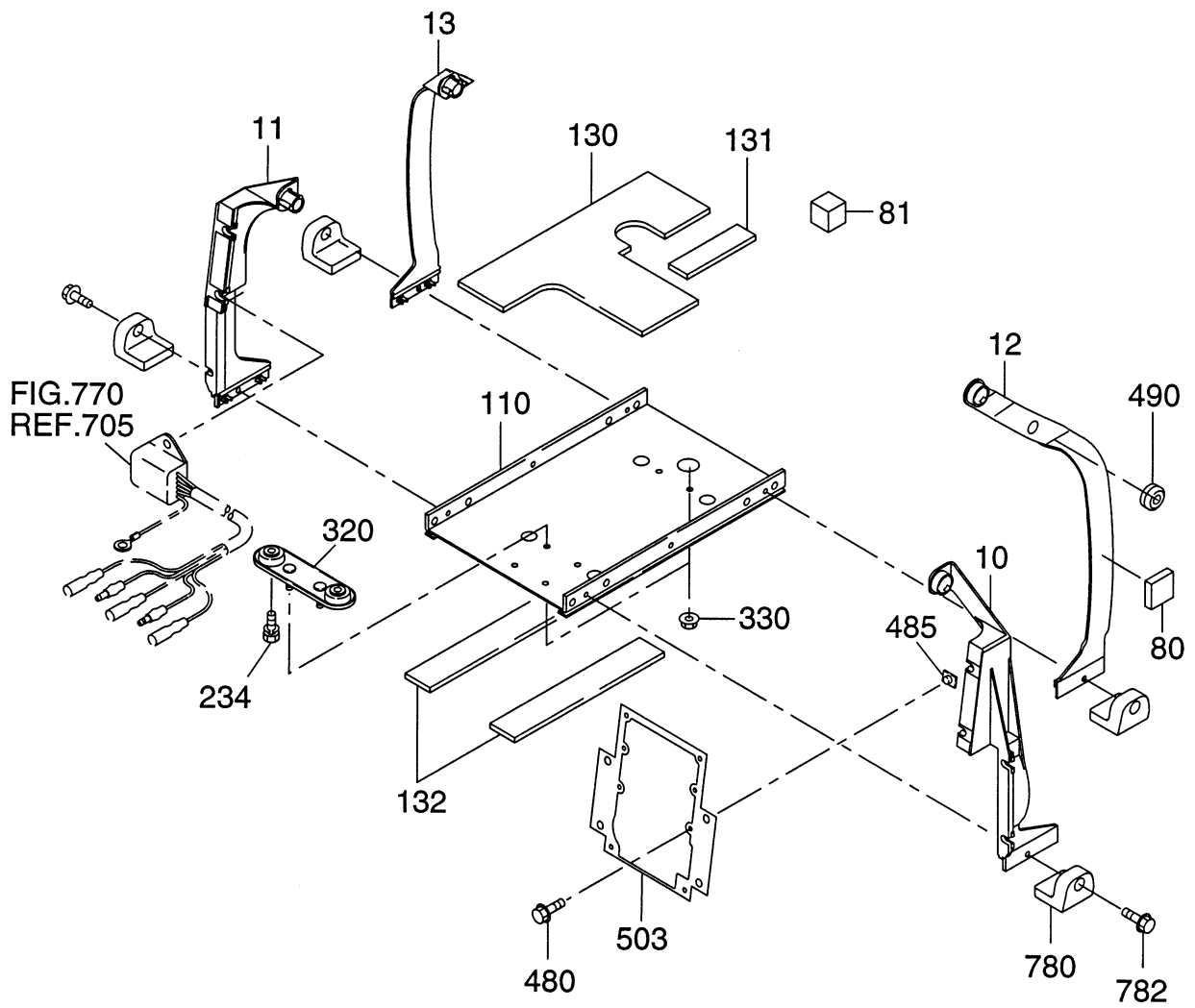
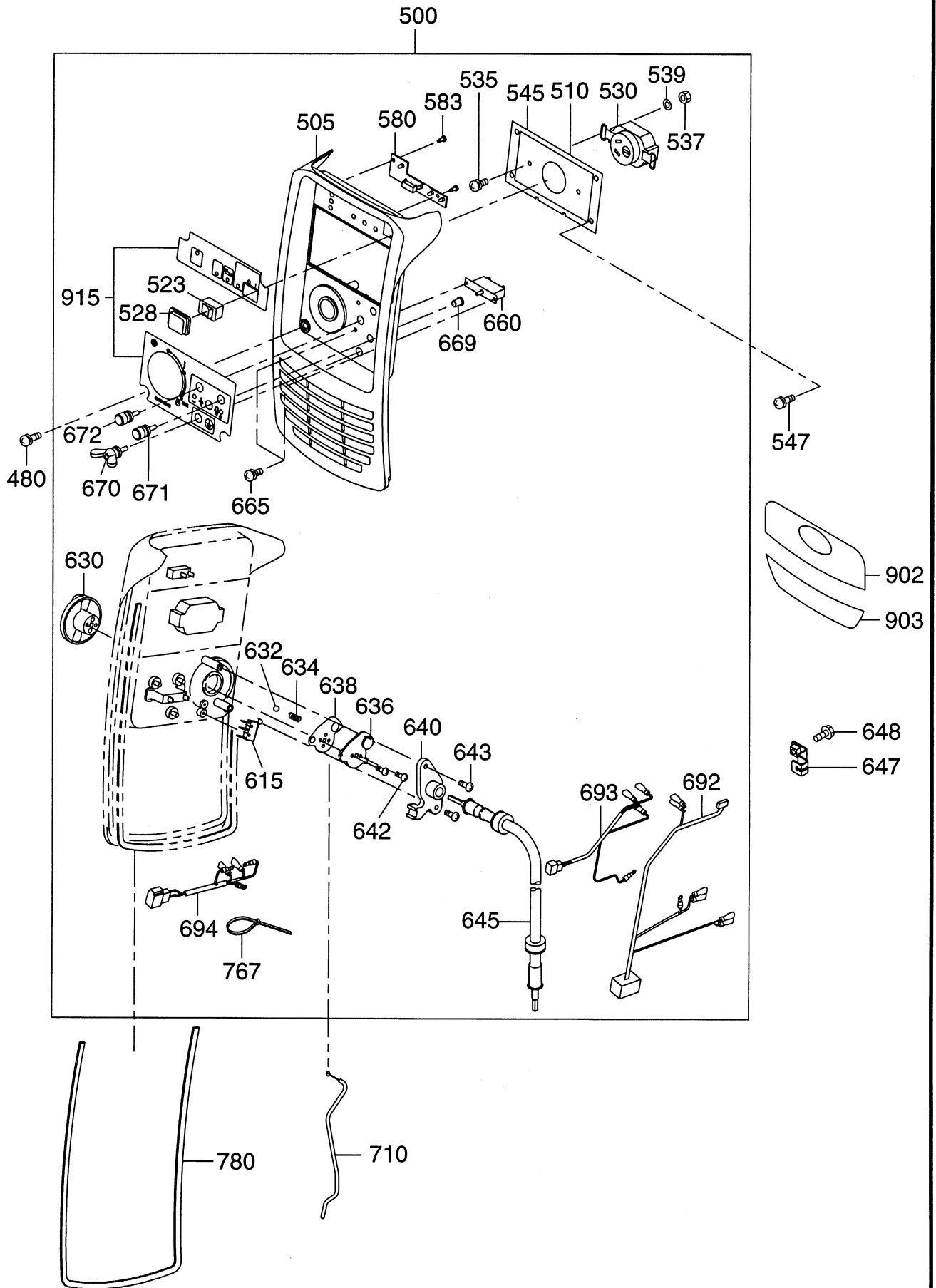

FIG. 2400

50Hz 240V AUS



2 4 CONTROL

| REF. | PART NUMBER | PART NAME | QTY | REMARKS | CODE NO. FROM-TO | INTERCHANGEABLE PART NUMBER | UNIT PRICE | FIG. |
|------|--------------|----------------------|-----|---------------|---------------------|--------------------------------|---------------|------|
| 480 | 014-00501-00 | SCREW | 4 | | - | | | 2400 |
| 500 | 34K-40081-30 | CONTROL PANEL AY | 1 | | - | | | 2400 |
| 505 | 33K-40101-03 | FRONT PANEL | 1 | | - | | | 2400 |
| 510 | 33K-41904-03 | FILM | 1 | | - | | | 2400 |
| 523 | 34K-41812-03 | ROCKER SWITCH | 1 | | - | | | 2400 |
| 528 | 34K-41813-03 | SWITCH COVER | 1 | | - | | | 2400 |
| 530 | 358-40613-08 | AC CONCENT (AUSTRAL) | 1 | | - | | | 2400 |
| 535 | 004-35041-00 | SCREW AND WASHER AY | 2 | | - | | | 2400 |
| 537 | 002-17040-00 | NUT | 2 | | - | | | 2400 |
| 539 | 003-10400-00 | WASHER | 2 | | - | | | 2400 |
| 545 | 33K-40705-13 | CONSENT BRACKET | 1 | | - | | | 2400 |
| 547 | 013-10400-60 | SCREW AND WASHER AY | 4 | | - | | | 2400 |
| 580 | KD3-11001-01 | LED INDICATOR CP | 1 | | - | | | 2400 |
| 583 | 015-00300-20 | TAPPING SCREW | 2 | | - | | | 2400 |
| 615 | 33K-41811-03 | MICRO SWITCH | 1 | | - | | | 2400 |
| 630 | 33K-42010-03 | CONTROL DIAL | 1 | | - | | | 2400 |
| 632 | 33K-42071-03 | BALL(DIAL) | 1 | | - | | | 2400 |
| 634 | 33K-42074-03 | SPRING(DIAL) | 1 | | - | | | 2400 |
| 636 | 33K-42020-03 | CHOKE REEL | 1 | | - | | | 2400 |
| 638 | 33K-42030-13 | PLATE | 1 | | - | | | 2400 |
| 640 | 33K-42040-03 | WIRE PLATE | 1 | | - | | | 2400 |
| 642 | 015-00400-70 | TAPPING SCREW | 2 | | - | | | 2400 |
| 643 | 33K-41814-08 | TAPPING SCREW | 2 | | - | | | 2400 |
| 645 | 33K-42050-11 | ROLLING WIRE CP | 1 | | - | | | 2400 |
| 647 | 33K-42080-03 | CHOKE BRACKET | 1 | | - | | | 2400 |
| 648 | 011-00600-10 | FLANGE BOLT | 1 | M6X1.0X14DX8L | - | | | 2400 |
| 660 | 352-45620-08 | CIRCUIT BREAKER | 1 | | - | | | 2400 |
| 665 | 013-10300-10 | SCREW AND WASHER AY | 2 | | - | | | 2400 |
| 669 | 33K-41817-03 | BREAKER CAP | 1 | | - | | | 2400 |
| 670 | 33K-42090-01 | TERMINAL BOLT | 1 | | - | | | 2400 |
| 671 | 363-45701-08 | TERMINAL BOLT | 1 | RED 20A | - | | | 2400 |
| 672 | 363-45700-08 | TERMINAL BOLT | 1 | BLACK 20A | - | | | 2400 |
| 692 | 34K-41817-13 | PANEL HARNESS | 1 | | - | | | 2400 |
| 693 | 34K-41819-13 | CONCENT HARNESS | 1 | | - | | | 2400 |
| 694 | 34K-41816-13 | DC OUT HARNESS | 1 | | - | | | 2400 |
| 710 | 33K-42060-21 | CHOKE WIRE CP | 1 | | - | | | 2400 |

FIG. 2400

50Hz 240V AUS

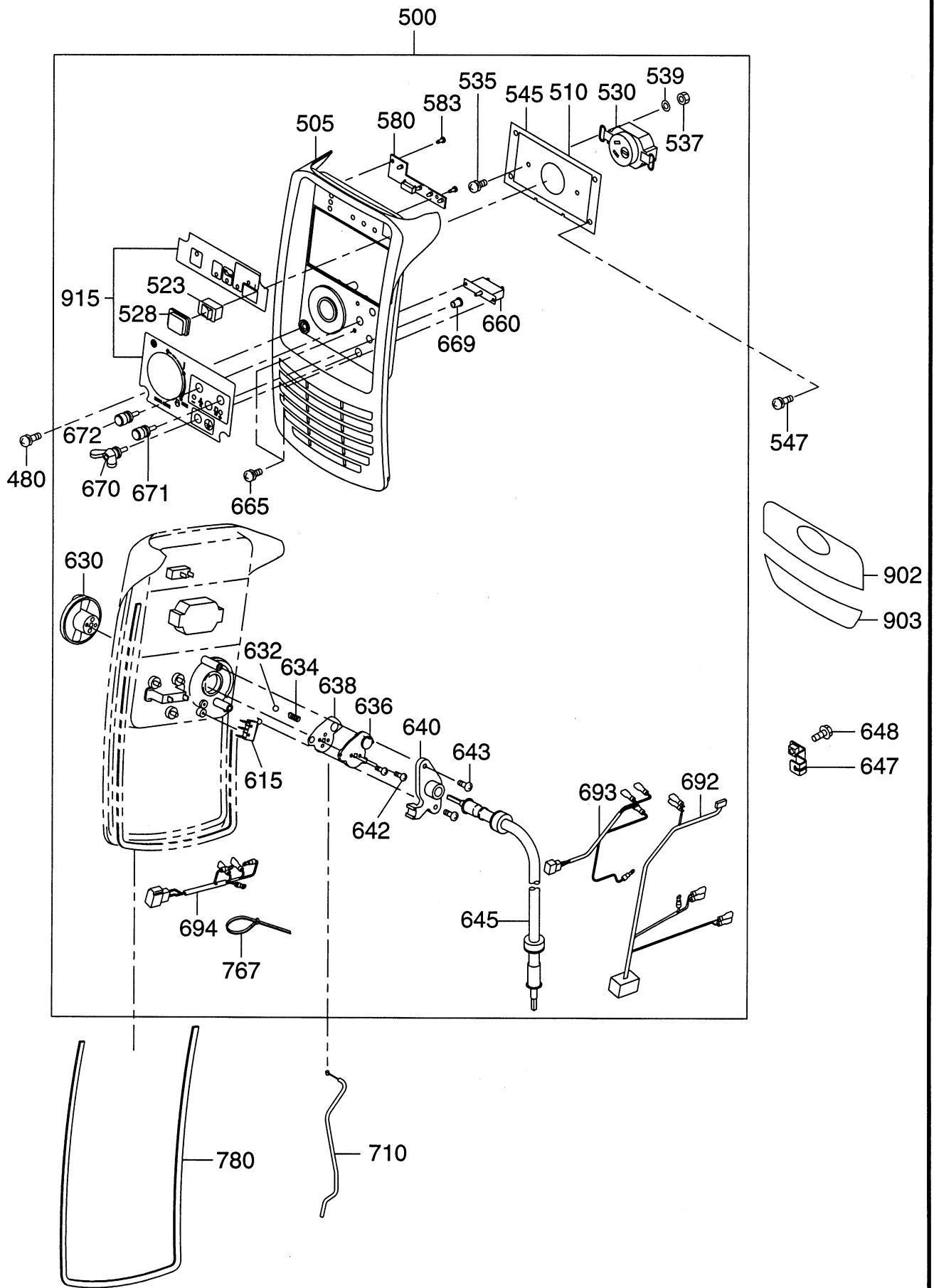
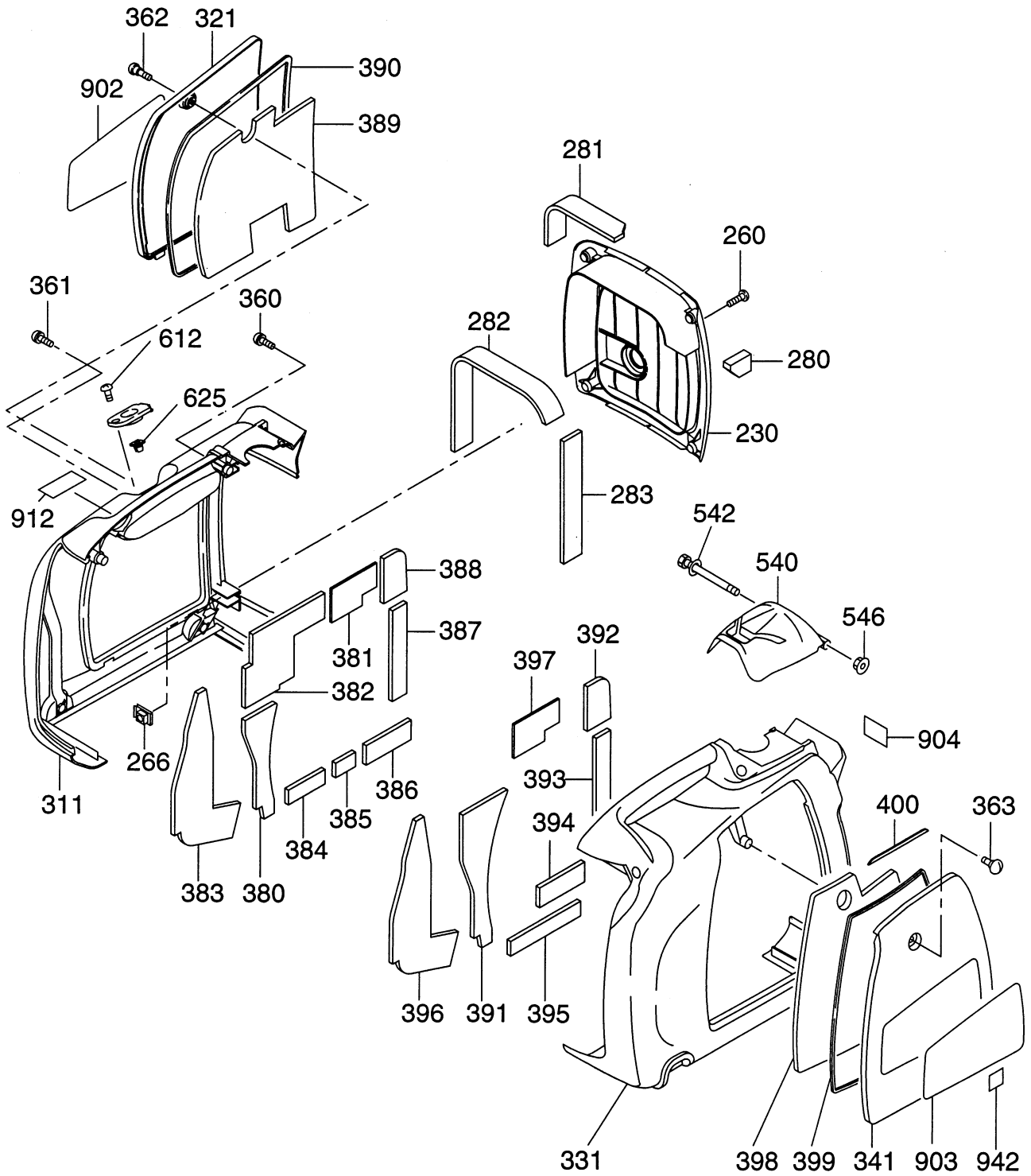

FIG. 2500



2 5 COVER

| REF. | PART NUMBER | PART NAME | QTY | REMARKS | CODE NO. FROM-TO | INTERCHANGEABLE PART NUMBER | UNIT PRICE | FIG. |
|------|--------------|---------------------|-----|---------|---------------------|--------------------------------|---------------|------|
| 230 | 33K-50201-03 | REAR COVER | 1 | | - | | | 2500 |
| 260 | 013-10600-30 | SCREW AND WASHER AY | 4 | | - | | | 2500 |
| 266 | 33K-50205-01 | NUT CP | 4 | | - | | | 2500 |
| 280 | 33K-58318-13 | R-COVER SPONGE 1 | 2 | | - | | | 2500 |
| 281 | 33K-58319-13 | R-COVER SPONGE 2 | 1 | | - | | | 2500 |
| 282 | 33K-58322-03 | R-COVER SPONGE 3 | 1 | | - | | | 2500 |
| 283 | 33K-58324-03 | R-COVER SPONGE 4 | 1 | | - | | | 2500 |
| 311 | 33K-50301-13 | CASE BODY L | 1 | | - | | | 2500 |
| 321 | 33K-50311-03 | SIDE PANEL L | 1 | | - | | | 2500 |
| 331 | 33K-50401-13 | CASE BODY R | 1 | | - | | | 2500 |
| 341 | 33K-50411-03 | SIDE PANEL R | 1 | | - | | | 2500 |
| 360 | 004-36062-50 | SCREW AND WASHER AY | 2 | | - | 004-35062-50 | | 2500 |
| 361 | 004-36062-00 | SCREW AND WASHER AY | 1 | | - | 004-35062-00 | | 2500 |
| 362 | 33K-50501-03 | BOLT (PANEL) | 1 | | - | | | 2500 |
| 363 | 33K-50501-03 | BOLT (PANEL) | 1 | | - | | | 2500 |
| 380 | 33K-58301-03 | SPONGE CASE L | 1 | | - | | | 2500 |
| 381 | 33K-58307-03 | SPONGE CASE L 5 | 1 | | - | | | 2500 |
| 382 | 33K-58305-03 | SPONGE CASE L 3 | 1 | | - | | | 2500 |
| 383 | 33K-58304-03 | SPONGE CASE L 2 | 1 | | - | | | 2500 |
| 384 | 33K-58308-03 | SPONGE CASE L 6 | 1 | | - | | | 2500 |
| 385 | 33K-58309-03 | SPONGE CASE L 7 | 1 | | - | | | 2500 |
| 386 | 33K-58408-03 | SPONGE CASE R 6 | 1 | | - | | | 2500 |
| 387 | 33K-58409-03 | SPONGE CASE R 7 | 1 | | - | | | 2500 |
| 388 | 33K-58306-03 | SPONGE CASE L 4 | 1 | | - | | | 2500 |
| 389 | 33K-58302-03 | SPONGE PANEL L | 1 | | - | | | 2500 |
| 390 | 33K-58303-03 | SEAL SPONGE L | 1 | | - | | | 2500 |
| 391 | 33K-58401-03 | SPONGE CASE R | 1 | | - | | | 2500 |
| 392 | 33K-58406-03 | SPONGE CASE R 4 | 1 | | - | | | 2500 |
| 393 | 33K-58409-03 | SPONGE CASE R 7 | 1 | | - | | | 2500 |
| 394 | 33K-58408-03 | SPONGE CASE R 6 | 1 | | - | | | 2500 |
| 395 | 33K-58407-03 | SPONGE CASE R 5 | 1 | | - | | | 2500 |
| 396 | 33K-58404-03 | SPONGE CASE R 2 | 1 | | - | | | 2500 |
| 397 | 33K-58405-03 | SPONGE CASE R 3 | 1 | | - | | | 2500 |
| 398 | 33K-58402-03 | SPONGE PANEL R | 1 | | - | | | 2500 |
| 399 | 33K-58403-03 | SEAL SPONGE R | 1 | | - | | | 2500 |
| 400 | 33K-58410-03 | SEAL SPONGE R 2 | 1 | | - | | | 2500 |

FIG. 2500

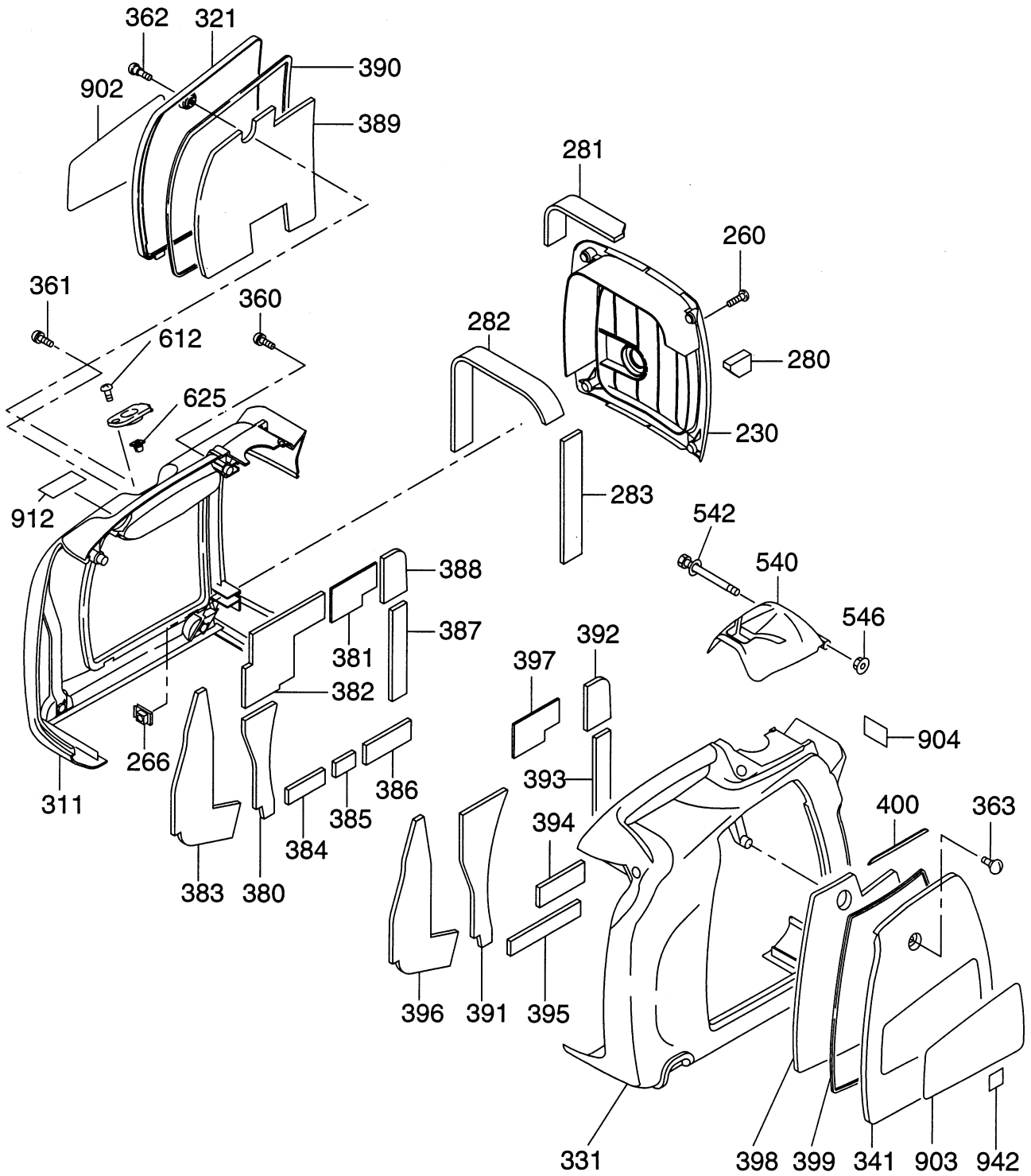

FIG. 2600

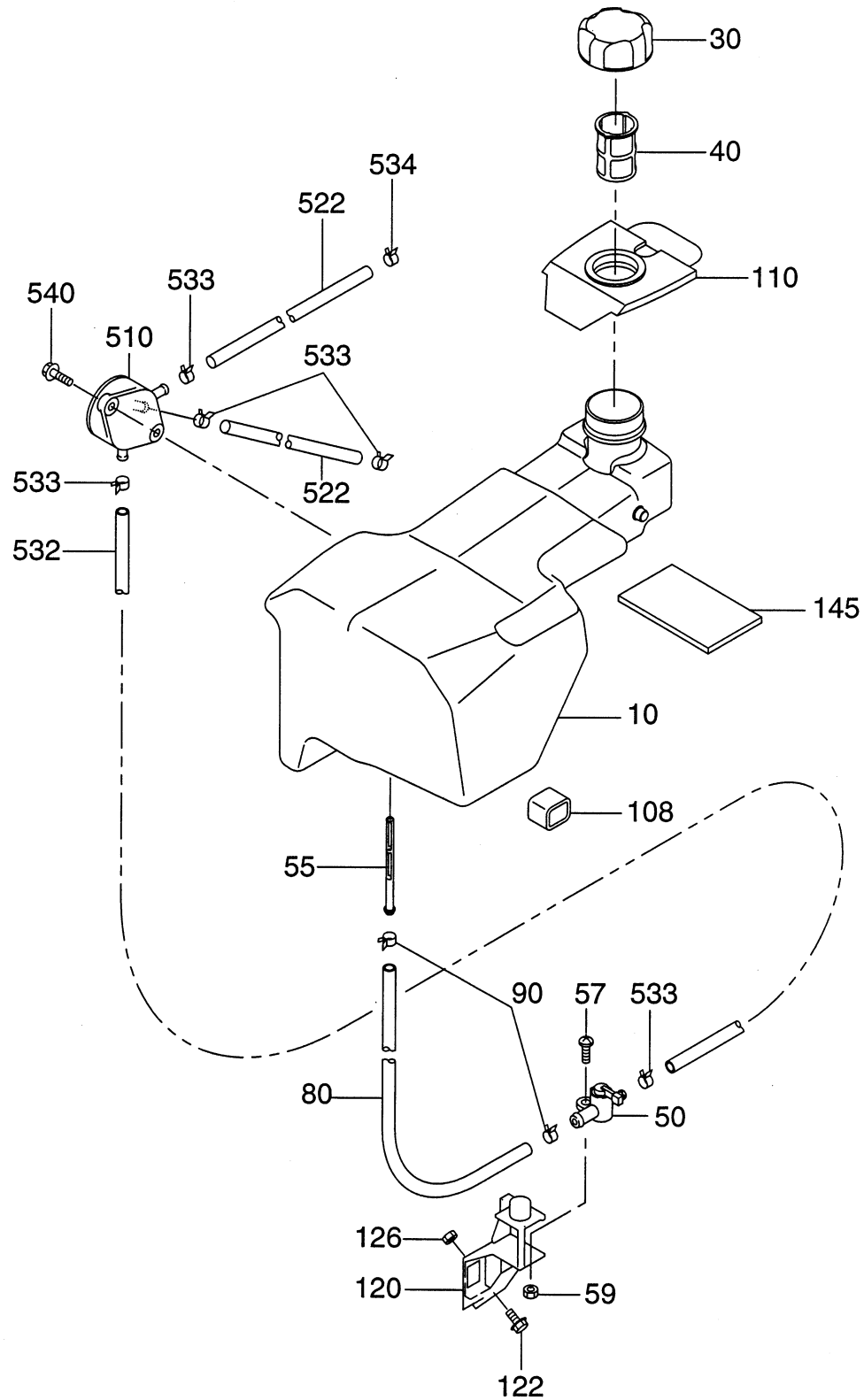

FIG. 2900

